WEATHER FORECASTS

Victoria and Vicinity—Moderate to fresh westerly winds; generally fair and moderately warm.
Vancouver and Vicinity—Light to moderate winds; generally fair and moderately warm.

The Daily Colonist.

(ESTABLISHED 1858)

COLONIST TELEPHONES
Business Office — 11
Circulation — 12
Job Printing — 197
Editorial Rooms — 80
Editor — 2111

NO. 141—SIXTY-FOURTH YEAR | VICTORIA, BRITISH COLUMBIA, THURSDAY, MAY 25, 1922 | SIXTEEN PAGES

MANY THOUSANDS SEE VICTORIA DAY PARADE

Annual Procession Is One of Best Ever Held Here—Miss Lillian Smethurst Is Crowned May Queen at Beacon Hill by Alderman Perry—Many Fine Floats

Fine Weather Aids in Making Parade Success

BLESSED with real Victoria sunshine, and witnessed by thousands of the citizens of the city, neighboring towns and Up-Island points, as well as by many visitors from Mainland centres, the annual Victoria Day parade, which took place here yesterday morning, was one of the best celebration processions ever held on Vancouver Island.

The parade assembled early yesterday morning on Yates Street, and headed by a detachment of the Royal Canadian Mounted Police and Chief of Police John Fry, proceeded through the principal streets to Beacon Hill Park, where, on the hillside, Miss Lillian Smethurst was officially crowned Queen Lillian, the May Queen, by Alderman R. W. Perry, who represented the city.

The May Queen and her maid of honor, Miss Nora Edwards, occupied a prominent place in the procession, being in a specially decorated automobile and escorted by the members of the Boys' Naval Brigade, whose smart appearance was the signal for much applause along the route of march. Upon arrival at Beacon Hill, the party was conducted to a dais which had been erected for Her Majesty.

Alderman Perry Speaks

After Queen Lillian had reviewed the procession from her throne, Alderman Perry mounted the platform and addressed the vast assemblage. He said that as the representative of His Worship the Mayor he was pleased to crown "a native daughter of a native son."

"The birth of Queen Victoria the Good took place 103 years ago," continued the alderman. "We can look back for years and years at the demonstrations which have been held in memory of that great Queen, who was revered and loved by all classes throughout her vast Empire. She stood out as one of the best women in history, and her deeds and wise counsel will never be forgotten. To-day we gather to do honor to her memory in this city which bears her glorious name. May our thoughts be turned toward the splendid services she rendered as the greatest woman sovereign of the universe," concluded Alderman Perry.

Alderman Perry then placed the crown on Her Majesty's head and officially named her "Queen Lillian," amid the applause of the spectators, who gave three cheers and a tiger for Queen Lillian, who was the candidate of the Native Daughters of British Columbia Post No. 3. The May Queen was presented with a lovely bouquet of flowers by little Miss Mabel L. Brown. Master Douglas McIntyre acted as the page. Following the coronation ceremonies Her Majesty and suite inspected the military units which had participated in the parade.

Parade Attracts Many

The parade commenced shortly after 9:30 o'clock from the point of formation, corner of Yates and School Streets, and reached Beacon Hill about 10:30 o'clock. The streets along the route of march were crowded, everyone, it seemed, was out to witness one of the biggest events during the year in Victoria, while the majority of the onlookers after seeing the parade pass in the city, took shortcuts to Beacon Hill Park, where the coronation and judging ceremonies were held.

Special cars conveyed the city officials, Mayor Marchant and Aldermen John Harvey, chairman of the celebrations committee; Joseph Patrick, Reginald Hayward, R. W. Perry, David Leeming and E. S. Woodward riding in the procession. Members of the British Campaigners' Association and other veterans of military campaigns rode in a car directly following the board of aldermen.

The Machine Gun Corps, under Lieut. R. E. A. Diespecker, and 125 members of the 16th Canadian Scottish Regiment, under the command of Major R. P. Wallis, M.C., took part in the parade, and were given a good reception by the spectators. Scottish airs were rendered by the 16th Battalion Pipe Band, and these especially delighted all from the "Land of the

(Continued on Page 2)

EMPIRE'S NAVY IS DIMINISHING

London Daily Telegraph Animadverts on Course Pursued by Dominions—What of Premiers' Conference

LONDON, May 24.—The Daily Telegraph, in an editorial dealing with the Empire's naval position, asks what has happened regarding Dominion participation in pursuance of the co-operation policies between Britain and the Dominions as outlined at the meeting of premiers.

Supplying the answer, it adds: "Nothing, and less than nothing."

The Telegraph remarks that the baby navies of Australia and Canada will, in a few months, to all intents and purposes, cease to exist.

The newspaper continues:

"In view of a legitimate cry for economy in this country, our squadrons are being further cut down in European waters. The time is not far distant when we shall be an infant power by sea and the Washington standard will seemingly be a mere scrap of paper. Is that a small matter to Canada, looking out over the Atlantic and the Pacific, and does it suggest no reflection to Australia, New Zealand and South Africa? By joint effort, they could at least see that the Washington standard accepted by Great Britain and the Dominions is maintained."

BELFAST MOBS ARE STILL BUSY

Carnegie Library Is Set on Fire and Firemen Attacked—Tramcar Burned—Ulster Finances

BELFAST, May 25.—Among the features of Minister of Finance Pollock's financial statement to the Ulster Parliament yesterday was that the Government's balance sheet shows a surplus of £64,000. He said no new taxes would be imposed, and that satisfactory assurances have been received from the British Cabinet regarding the equipment and upkeep of the Ulster special constabulary.

The Carnegie Library, in the heart of the Falls Road district, was set on fire last evening. A mob attacked the fire brigade, and also the police, who tried to protect the firemen.

In the same district thirty youths stopped a tramcar and ordered the passengers to alight. They poured oil on the car and set it afire. It was destroyed.

DUBLIN, May 24.—The Catholic Bishop of Derry, while motoring from his residence to Moville, was held up by Ulster special constables today. He was ordered to leave the car and was searched on the road.

SHANTUNG AGREEMENT RATIFIED BY JAPAN

After Approval by Privy Council It Receives the Signature of the Prince Regent

SAN FRANCISCO, May 24.—Ratification by Japan of the Shantung agreement between Japan and China was announced in a cable received today by Consul-General Yada from the Japanese Foreign Office in Tokio.

It read: "The Shantung agreement negotiated between Japan and China at the Washington conference was favorably approved and recommended for ratification by the Privy Council May 20, and was ratified today and signed by the Prince Regent in the name of the Emperor of Japan."

GOVERNOR WOOD AND FAMILY SAFE

MANILA, May 24. — Governor-General Wood, of the Philippines, is safe, after being missing for thirty-six hours, with his wife and daughter, aboard the yacht Apo, following a typhoon.

Their yacht took refuge at a small island near Mindoro.

TRY TO SECURE MORE SETTLERS

Forces Being Organized by Department to Promote Inflow of Suitable Agricultural Immigrants

PLAN TO OPERATE IN VARIOUS FIELDS

Special Efforts to Bring Settlers From United States—Encourage Immigration of Children

OTTAWA, May 24.—That forces of the Department of Immigration and Colonization were being organized to secure for Canada a fair percentage of agriculturists, farm laborers and household servants from Great Britain, the Scandinavian countries, and to a certain extent from the continent of Europe, was stated in the Commons Tuesday night by Hon. Charles Stewart, Minister of the Interior, during the course of a statement on the Government's immigration policy. The occasion was a vote of $2,008,190 for immigration and colonization.

Mr. Stewart emphasized the point that it was not wise at the present time to encourage large numbers of immigrants, other than the classes mentioned, and particularly those who would have to maintain themselves by manual labor.

With regard to Oriental immigration, Mr. Stewart declared that he was attempting to find some solution in order to meet the wishes expressed by members during the recent debate on the question. He sympathized with British Columbia members in their efforts to maintain as large a white population in their province as possible.

An important feature of the immigration policy was the encouragement offered to the promotion of child immigration to Canada. Last year 1,500 children were brought in, while there were applications for 15,000. Australia and South Africa were both offering keen competition for immigrants and were making ever increasing inducements. It was possible that the Government would have to ask for an increased grant for the purpose of keeping up the work.

Efforts were being made to secure immigration from the United States, and a special endeavor was being put forth to induce Canadians to return to Canada. It was probable that a large number of desirable farmers would be secured from this source this year. The country was being asked to pay large sums for the maintenance of railways, and one of the best methods of overcoming this situation was to settle people on the land.

Miss Agnes McPhail, Progressive, Southeast Grey, did not want any more immigrants "who wore sheepskin coats" unless they had better ones at home which they were saving. Canada did not want newcomers who would lower the standard of living on the farm. Farming today had become a luxury; many people left because they could not stay any longer. Ontario was losing her rural population at an alarming rate.

Hon. T. A. Crerar said immigration was badly needed, and he would support the Government in its efforts to secure good immigrants. But it must be remembered that the best immigrant agent was a contented and prosperous settler, and the Government should seek to improve agricultural conditions.

An item of $640,000 for outside immigration service salaries was approved. The remainder of the vote was stood over at the request of R. J. Manion, Port William.

CANADIANS HONOR FORMER GOVERNOR

ENTERTAIN DUKE OF DEVONSHIRE AT LUNCHEON

Guest Speaks Highly of Work Done for Canada's Development—Retains His Optimism

LONDON, May 24.—The Canadian Club of Great Britain today entertained the Duke of Devonshire, ex-Governor-General of Canada, at a luncheon which was attended by a good many Canadians and ex-Canadians now resident or visiting here.

There were present also Ambassador Harvey of the United States, Sir Hamar Greenwood, Home Secretary Shortt and Colonel L. C. Amery.

Sir George McL. Brown presided in the absence of Hon. P. C. Larkin, who is in Geneva.

The Duke said that even the ten months that had passed since he resumed his residence in England had not robbed him of the optimism acquired in Canada. It was easy enough to talk about Canada's natural resources, but the marvelous development of the country was equally due to the character of the people and its institutions.

Sir Hamar Greenwood alluding to the state of affairs in Southern Ireland, said in that territory was the only part of the Empire the day was not being celebrated. He declared the British Government had done everything possible to help Ireland to govern itself in a manner making for the preservation of life and property. He, for one, believed she still would emerge from her difficulties and become a strengthening factor in the councils of the Empire.

BRITISH COLONIES PAYING THEIR WAY

Secretary Churchill Gives House of Commons Figures Relating to Finances

LONDON, May 24.—Right Hon. Winston Churchill, Secretary of State for the Colonies, furnished the House of Commons today with figures relating to the finances of the colonies and protectorates, showing that their revenues in the last financial year before the war amounted to £26,356,000, with expenditures of £26,187,000. For the year 1920-21 the revenue had swelled to £53,513,000 and expenditures to £54,780,000.

Loans issued by the colonial governments in the ten year period from 1904 to 1914 totalled £26,565,000, and since 1914, £37,980,000.

All the colonies, said the Minister, are still able to meet ordinary administrative expenses from revenue, but not extraordinary expenditure.

Irish Situation Grows Serious Through Agreement Between Factions Formerly in Hostility

Representatives of Provisional Government Expected in London to Confer With British Signatories to Treaty Concerning Effect of Pact on Latter Instrument

BRITISH OFFICER KILLED AT CAIRO

CAIRO, May 24. — Wilfred Cave, a British officer, assistant commander of police here, was shot and killed today while returning home from a bicycling trip.

Six bullets of a different kind were found in the body of Mr. Cave, proving that there was more than one assassin. No arrests have been made.

Cave once belonged to the bodyguard of Viscount Milner, former British Secretary for the Colonies.

AIRMEN START WORLD FLIGHT

Major Blake and Companions Hop Off From Croydon—Arrive at Paris in Three Hours

CROYDON, May 24.—Major W. T. Blake and his companions started from the airdrome here at 3:05 o'clock this afternoon on their attempted 30,000-mile airplane flight around the world.

The three aviators, Major Blake, Capt. Norman McMillan and Lieut.-Col. L. E. Broome, made their start in the D.H.9 airplane equipped for their trip.

Just before starting, Major Blake, in conversation with the Associated Press correspondent expressed complete confidence in being able to make the world tour within 90 days. He hoped to be on American soil early in August, he said.

Many Spectators

A big crowd assembled to watch the departure, with everyone in holiday attire on the occasion of Empire Day, showering mascots on the aviators. These included a black cat and a rabbit's foot. Messages received by Major Blake included one from King George's secretary, reading: "Their Majesties wish you all Godspeed and good luck."

Major Blake bade an affectionate farewell to his wife and their two small daughters just before climbing aboard the airplane.

The expedition carries only 677 pounds of baggage, leaving behind a folding bed that was part of the equipment, in order to lighten the machine.

Colonel Broome, the scientific member of the party, who has spent many years in Alaska, the Aleutian Islands and the Pacific Northwest, said the party would explore Iceland and Greenland, if time permitted.

"I am the luckiest and proudest man in the world to be able to participate in such a momentous flight," he said. "I am sure it will be entirely successful."

Not all the experts who watched the preparations for the flight, however, were so optimistic. Some of them thought the D.H.9 was extremely small and frail, and expressed serious misgivings regarding the ability of the airmen to complete the journey.

To Paris in Three Hours

PARIS, May 24.—Major W. T. Blake and his companions, who started from Croydon, England, for their flight around the world, arrived at Paris at 6:12 o'clock this evening. The trip was uneventful. Major Blake will leave tomorrow morning for Lyons, which he expects to reach in the afternoon, and will continue on to Turin after a brief stop, where he is due the same evening.

TEN GERMAN SAILORS KILLED IN COLLISION

Battleship and Torpedo Boat Crash Together While Manoeuvring at Night Time

BERLIN, May 24. — The German battleship Hanover and the torpedo boat S-18, during night manoeuvres collided last night near Sassnitz.

Ten sailors on the torpedo boat were killed.

Not much was left of the German navy by the treaty of Versailles, but under the naval clauses, Germany was allowed to have six battleships of a specified style, six light cruisers, 12 destroyers and 12 torpedo boats, or an equal number of ships constructed to replace them.

New Taxes Imposed Will Bear Heavily On Banking Interest

MONTREAL, May 24.—Commenting on the Budget today, Sir Frederick Williams-Taylor, president of the Canadian Bankers' Association, and president of the Bank of Montreal, said: "Bankers generally will doubtless regard this fresh tax upon their profit as heavy in view of the disturbed times, with inevitable losses and greatly reduced net earnings. On the other hand, the impost will be received with some measure of resignation in view of the Minister's necessity for revenue.

"Under the new ruling the tax of 1 per cent upon circulation will continue as before, and in addition the banks must pay the usual income tax imposed on business institutions."

Premier Drury Rebels

TORONTO, May 24.—That he was tired of being shouted at and scolded by Sir Adam Beck, was the declaration of Premier Drury today, at a conference of the provincial, Toronto and hydro-electric commission authorities regarding the "clean up" of the Mackenzie-Mann interests in and about Toronto.

BRITISH CABINET DISTURBED BY LATEST DEVELOPMENTS

Speech of Michael Collins Is Interpreted as Defiance—One Observer Sees Intention to Insist on Republic — Course of Northern Government Gives Complication

LONDON, May 24.—Representatives of the Irish Provisional Government are coming to London Thursday night for a conference with representatives of the British Cabinet concerning the agreement reached last Saturday between the two Irish political factions.

This announcement was made this afternoon in the House of Commons by Austen Chamberlain, the Government leader. He did not wish to make a statement regarding the conference with reference to the Ard Fheis proceedings of yesterday until he had conferred with members of the Provisional Government.

In the House of Lords, Lord Birkenhead announced that Arthur Griffith and Eamonn J. Duggan were coming to London forthwith, and that Michael Collins would come later in the week if required. He thought Mr. Collins' presence would be urgently required, so that the two sets of signatories could meet at the week-end. The gravity of the situation was evident, and there must be a full discussion in Parliament next week.

It is reported from Dublin that Mr. Griffith may be able to take the draft of the Irish constitution with him to London.

Adds to Seriousness

The latest developments in Ireland are regarded here as having added to the seriousness of the situation, and considerable anxiety is manifested as to the outcome. The pact between Michael Collins and Eamonn de Valera, which was viewed with deep distrust by many from the outset, owing to the latter's avowed uncompromising hostility to the Anglo-Irish treaty and the proposed constitution, is now regarded with increased suspicion in consequence of Collins' address before the Ard Fheis yesterday.

In his address Mr. Collins said: "If, as has been said, this agreement imperils the Anglo-Irish treaty, we will have to face that in this manner. We have made an agreement which will bring stable conditions to the country, and if these stable conditions are not more valuable than any other agreement, then we must face what these stable conditions will enable us to face."

Defiance of Britain

This is generally interpreted here as defiance of Great Britain, and The Times Dublin correspondent is moved to say:

"The statement is so grave that hasty comment would be improper."

The Dublin correspondent of The Daily Telegraph predicts "that Great Britain will be confronted at the earliest possible moment with a demand from the whole forces of the Dail Eireann for acknowledgment of Ireland as an independent republic, owing no allegiance to the Empire, and embracing not only the twenty-six counties, but the whole of Ireland."

He adds: "The treaty from today is of little value. Collins in his speech tore it to fragments, and declared himself prepared to face the worst."

The Morning Post says the statement means that if Great Britain objects to the pact on the ground that it violates the treaty, then Great Britain "can go to the devil and take the treaty with it."

Cabinet Is Uneasy

The British Cabinet, according to some of the morning papers, regards the situation as very grave, and its committee on Ireland met last night to discuss the position, with Mr Lloyd George presiding. Secretary for the Colonies Churchill, Austen Chamberlain, Lord Chancellor Birkenhead, and Sir Hamar Greenwood, Secretary for Ireland, were in attendance, and General Sir Nevil Macready, military commander in Ireland, and others were consulted during the meeting.

The members of the committee still hoped, says The Daily Mail, that the pact would prove to be within the terms of the treaty, but it was decided that, while every effort at accommodation should be made, the

(Continued on Page 3)

PUBLIC PROTEST AGAINST ACTION

Indignation Meeting Tonight in Pantages Under Auspices of Anti-Blue Sunday League Will Be Interesting

Pointed criticism of the action of Mayor Marchant and Commissioner Staneland, as a majority of the Board of Police Commissioners, in refusing to accept the recent overwhelming plebiscite vote against Sunday closing and, instead, persisting in their decision to enforce the Lord's Day Act, will be voiced at the public meeting to be held tonight in the Pantages Theatre, under the auspices of the Anti-Blue Sunday League. The gathering has been summoned by the League to afford public expression of indignation against the Board's action, and it is predicted that before it closes some interesting developments arising out of happenings of recent days will take place.

Mayor Invited

Mayor Marchant and Commissioner Staneland have both been sent formal invitations to attend the meeting and speak, and in order to the better assure them of a proper hearing the League has gone so far as to inform them that should they desire it, they may elect their own chairman to preside while they are speaking, if they feel that by so doing their case can be better presented. This step by the League has been taken in con-

Continued on Page 2

Premier Is Prepared To Meet Criticisms On Course at Genoa

LONDON, May 24.—Everything is now clear for tomorrow's debate in the House, when Premier Lloyd George will reappear after his big effort at Genoa. The House has in prospect two speeches on the same evening from the Premier. It is generally expected that the second will be much livelier than the first, for he then will be replying to his critics regarding the Genoa conference and speaking without notes.

The members seem more concerned, however, over reparations, Anglo-French relations and the Irish situation than over the fruits of the Genoa deliberations, and all those important issues will be debated next week.

Lord Birkenhead's tone in the House of Lords tonight was grave and in marked contrast to the optimism he displayed in recent reviews of the Irish position.

SUSPECT SMUGGLING OF CHINESE INTO U.S.

SEATTLE, May 24.—Four Chinese were arrested this morning near Ballard and were taken to the immigration detention station and held for deportation hearings.

Federal officers charged that rum runners, operating by water between British Columbia and Seattle, have widened their activities to include smuggling Orientals into the United States.

It is believed the Chinese came here from British Columbia last night.

Party of Canadians Heartily Welcomed On Tour of England

LONDON, May 24.—A party of legislators from the Dominion of Canada, including Senator Webster, are touring England under the auspices of the Empire Parliamentary Association. They visited Birmingham on Monday and Nottingham yesterday, and were entertained at dinner by the Chamber of Commerce of Birmingham.

Neville Chamberlain, toasting the Dominions, referred with satisfaction to the fact that the principle of the Imperial preference found a place on the statute books of the Dominions. While Great Britain was ready to trade with former enemy countries, and even Russia if she put up the money first, Englishmen should not forget that even before the war Great Britain's four overseas Dominions bought from Great Britain goods worth £90,000,000 yearly, which was half as much again as Germany and Russia combined purchased. If the Dominions contained 60,000,000 instead of 15,000,000 people, and the same rate of purchasers was maintained, there would be no unemployment in Birmingham or anywhere else in the British Isles.

PAY MORE HEED TO EMPIRE DAY

People of Britain Gradually Increase Their Celebration of May 24th—Notable Incidents in Schools

LONDON, May 24.—Empire Day has never been celebrated as a public holiday in Great Britain, largely, no doubt, because Whitmonday, which for more than half a century has been a statutory public holiday, generally falls close to May 24. For the last ten years or more, however, there has been a steady advance in celebrating Empire Day in schools, the children being assembled, the flag saluted, and addresses on Imperial responsibility and privileges delivered by teachers or some visitor of more or less distinction.

Today was no exception, school celebrations being held all over, despite the blazing heat.

Even these celebrations have met with a certain amount of opposition from those who fear the inculcation into the youth of an aggressive militarist spirit, or at any rate, distrust any demonstration of "big drum thumping." These objections, however, have largely disappeared now, a happy circumstance, due, without doubt, to the moderate manner in which promoters of Empire Day celebrations in the schools have pursued their activity.

London's big demonstration takes place on Saturday in Hyde Park.

The feature of today in the metropolis was a huge tag effort on behalf of the London hospitals, which for a long time have been in a woful financial condition. Extreme efforts are being put forth to preserve the voluntary system of maintaining such institutions, and today's tag collection brought an enthusiastic response. It is estimated that £25,000 was collected by noon.

FREIGHT RATES ARE CUT IN U.S.

Interstate Commerce Commission Orders Reduction Equal to Ten Per Cent of Their Present Levels

WASHINGTON, May 24.—Railroad freight rates in the United States will be reduced on July 1 by amounts equal to 10 per cent of their present levels, under a decision of the Interstate Commerce Commission announced today.

Practically all classes and commodities of traffic are affected by the decision, which marked the conclusion of the investigation begun last autumn by the commission on its own initiative into the reasonableness of existing freight levels.

The cut in freight rates was fixed by the commission at 14 per cent in Eastern territory; 13⅓ per cent, in Western territory and 12½ per cent in the Southern and Mountain-Pacific territories.

The commission, in ordering the decreases, which are on a horizontal basis, held that the nation's railroads are entitled to earn 5¾ per cent on the value of their property, rather than the approximate six per cent fixed as a reasonable return in the transportation act of 1921.

Agricultural products in all sections of the country outside of New England, livestock and western grain and grain products are the chief commodities excluded from the reduction, these comprising the freight classifications upon which reductions have been recently put into effect.

Passenger charges and pullman fares also are unchanged by today's decision.

Railroads were required to signify to the commission before May 31 whether they would voluntarily make new schedules complying with the decision or require the commission to issue its formal and detailed order for the alteration. Though a divergent view within the commission was indicated by several supplemental concurring or dissenting opinions, the full weight of the commission appeared to be thrown behind the statement made in the majority and controlling opinion that a general reduction in the rate level as substantial as the conditions of the carriers will permit will tend to stabilize the conditions under which commerce and industry are carried on, with consequent fuller assurances to carriers of realizing a fair return.

SOVIET EXTENDS PROPERTY RIGHTS

MOSCOW, May 24. — A fundamental decree recognizing property rights with certain limits, and upon which Russia's future dealings with foreign and local capital depend, unanimously passed the executive committee today. A special clause was added to the law which makes it non-retroactive.

"Gifts That Last"

Correct Time-keepers for Men and Women

Everywhere today time is valued more highly than formerly. Artisans, professional men, producers—all want to make their time count, so must count the time.

Guaranteed Watches

You can safely and confidently put your watch problems up to us for reasonable solution. We recommend only those which give you the best service and value for the money you wish to pay.

Mitchell & Duncan, Ltd.
JEWELERS, WATCHMAKERS, ETC.
Central Building Phone 675 View and Broad Streets
C.P.R. and B.C. Electric Watch Inspectors

Baby Chick Food
Our chick starters contains all the grains, grits, beef and charcoal necessary for the development of the young chicks.
4 lbs. for....25¢ 50 lbs. for....$2.50
Tel. 413 SYLVESTER FEED CO. 709 Yates

Munday's Big Fire Sale
Will Open in a Few Days
We have had an army of clerks arranging our salvage stock on racks for easy selling.
Wait for announcements
New Address: 642 Fort Street

Fry's Whole Wheat Bread
Ask Your Grocer for It
416 Skinner Street

Wood - CHEMAINUS - Wood
The highest grade economical fir firewood. Order now. PHONE 564
Per cord, $5.50; ½ cord, $2.75
THE ISLAND WOOD CO., LTD.
Burges Gadsden, Mgr. 2116 Government Street

WILL PAY $4,500,000 TO STEEL COMPANY

MONTREAL, May 23.—Judgment was rendered yesterday by Mr. Justice Audette in the Exchequer Court of Canada confirming a settlement for $4,500,000 of the action instituted against the Federal Government by the Dominion Iron & Steel Company for $10,960,000.

The company's claim arose out of the huge war contract which the Government gave the company in 1919 for 250,000 tons of ship plates. The company erected and equipped a modern plate mill and accessories at an outlay of more than $5,500,000, but after the armistice, and when less than 50,000 tons of the plates had been rolled, the Government had to cancel the balance of the contract owing to the cessation of the war, acknowledging its obligation to pay the loss and damages suffered by the company as a result of the cancellation.

Minimum Wages in Ontario

TORONTO, May 24.—The Minimum Wage Board announced minimum scales for female workers in textile factories, ranging from $8 for inexperienced girls, more than 18 years, in small towns, to $12.50 a week for experienced help of more than 18 years, in Toronto. The rates do not affect office help.

On the Night before Wash Day

DO this, and you will have a pleasant, easy, work-free wash-day—with wonderfully clean sweet clothes:

For each tub of clothes take half a package of Rinso, dissolve in just enough cool water to make it as thick as cream. Then stir in two quarts of boiling water, and stir well. When the bubbles disappear you will have a clear, amber-colored liquid that is the magical Rinso washing solution. Pour it into your tub of cool or lukewarm water, and put in the clothes and soak. For extra hard water or extra dirty clothes add more Rinso solution.

In the morning rinse thoroughly and hang out to dry—the washing is done! That's why Rinso is different from all other Soaps and Washing Powders.

At All Grocers Rinso Made by the makers of LUX
R. 104

THINK GERMANY NEEDS BIG LOAN

Bankers Assembling at Paris Believe Small Advance Would Be Useless—First Meeting Today

PARIS, May 24.—A big loan to Germany or none at all appears to be the first idea with which the bankers of many nations assembling in Paris for their first meeting tomorrow are approaching their work.

Sir Robert Kindersley, of England, M. Vossering, of Holland, and Signor D'Amelio, of Italy, were among the bankers who looked into the offices of the Allied reparations commission today in preparation for tomorrow's meeting.

A good deal of informal talk is going on between the French and foreign financiers as to the range of discussions and the manner in which the committee will begin its work. The prevailing thought is that the bankers are not coming together for the purpose of finding investments, as they all have under consideration at home more opportunities for employing their capital than they have money. If, however, by arranging a loan to Germany they can settle the economic situation in Europe for some years to come, they will attempt it. Their attitude of mind is described as a conviction that nothing can be done with the equivalent of $100,000,000 or $200,000,000, and there is no motive for lending Germany so small a sum for purely temporary purposes. Such a sum, it is felt, would be spent on reparations or in other ways within four or five months, leaving a fresh crisis on the same problems unsettled.

Consequently the first suggestions range from equivalents of $500,000,000 to $2,000,000,000 for immediate issue. The billion figure appears to be the favored one, but whether any loan is possible, it is thought, could be decided only if the governments concerned could agree on some conditions of immense and decisive character.

In the first place, the Belgium Government must surrender partially at least her priority on Germany's reparations. Belgium still has something like a billion and a half gold francs due her.

It is expected also that the British Government will reduce Great Britain's proportion of 22 per cent of the reparations, because she is more interested in the economic adjustment and tranquility of Europe than in her chances of cash from Germany.

The French Government, too, it is believed, will reduce her expectations of cash payments.

The amount and the time the loan issues should run, and the rate of interest, are regarded as far less important questions and as much more easily solved than the larger governmental policies involved.

J. P. Morgan, the American representative on the committee, arrived from London late this afternoon.

MANY THOUSANDS SEE VICTORIA DAY PARADE

(Continued from Page 1)

Heather" who witnessed the procession.

"Sidney to Anacortes"

Particular interest was shown in the miniature ferry boat yclept the "Sidney to Anacortes," which was the entry of the Anacortes Chamber of Commerce in the parade. The model of the ferry is 28 feet long and 16 feet high, and complete in detail even to whistle and lifeboats. The float advertises the new ferry service which has been established between Sidney and Anacortes, Wash. It was one of the best floats among seventy-five which were exhibited at Bellingham, Wash., when the annual tulip festival was held there early last month. Capt. Sam Mendelson and First Mate Ole Hanson were in charge of the miniature ferry.

Weller Bros.' float was very striking. It represented brides of seven decades from 1862 to 1922, inclusive, during which period the firm has been in business in Victoria. Each lady wore a dress in the prevailing mode of the year inscribed on the pennant which fluttered over her head. The legend on each side of the float was "Generations of Victoria brides have completed their happiness by furnishing at Weller Bros., Limited." The following are the names of the young ladies who represented the various decades: 1862, Miss Rusia Atkins; 1872, Miss Doris Slatford; 1882, Miss Phyllis Knapman; 1892, Miss Annie Holt; 1902, Miss Beatrice Copeland; 1912, Miss Helen Starr, and 1922, Miss Iris Slatford.

Native Sons of Canada

Much favorable comment was occasioned by the fine display made by the Native Sons of Canada organization, which had a large representation of a beaver mounted on a car, bearing the request: "Take the Beaver, Let Canada Be Known by Her Industry."

The Hudson's Bay Company's contribution to the parade was a very pretty float, on which were represented the United Kingdom and the Colonies of the Empire. The different countries were typified by young ladies draped in the flags of the colonies which they were supposed to represent, and standing on a float, which was a mass of gorgeous yellow broom.

The Army and Navy Veterans' Association had two floats in line. One of them was called "Canada and Her Provinces," in which ladies of the St. John's Junior Auxiliary took part. The young ladies were costumed in white, each bearing a shield and wearing a crown of maple leaves. The ladies on the float and the provinces represented were as follows: Manitoba, Miss Madge Lloyd-Young; Prince Edward Island, Miss Evelyn Warburton; Saskatchewan, Miss Muriel Wilson; Alberta, Miss Florence Moorhead; New Brunswick, Miss Nellie Warburton; Nova Scotia, Miss Flossie Pike; Ontario, Miss Ethel Nicolls; Quebec, Miss Winnie Warren; British Columbia, Miss Emily Warburton; Army and Navy Veterans, Miss Mabel Nicolls; Canada, Miss Melita Wilson, and Britannia, Miss Gertrude Fox. Mr. Thomas Steers, the driver of the float, represented John Bull.

The Veterans' other exhibit was manned by twenty-four Boy Scouts and members of the Naval Brigade, some of whom sat in, and others stood about the large lifeboat the motor truck carried. The idea of the float was to point to the necessity of defence at all time, the motto of the boat reading, "Defence, Not Defiance."

Shelley's Novel Display

Shelley's Limited, of Victoria and Vancouver, had a very novel display, containing a bungalow on one of their motor deliveries. The house was termed tht "Four X Home," advertising the Four X brand of bread. On one side of the porch was a hammock, while the other side was furnished with easy chairs, flowers, flags and Japanese lanterns.

An attractive exhibit was the float of Mr. Thomas Plimley, which was easily seen a long distance away by the large clock which was placed in the centre of the float, with its base covered with broom. Many signs of a humorous nature were hung on the motor car, one of them reading, "Blue Sunday! Not This Time, Please."

The Welsh Society had gone to considerable trouble in preparing its float, which was one of the most beautiful in the parade. Posts stood upright at each corner of the float, these being decorated with varied colored ribbons, while golden broom made the effect very pretty. Young ladies occupied seats on the float and sang Welsh songs as the car drove throught the streets.

The Better 'Ole

The Veterans of France float was named "The Better 'Ole," the exhibit being reminiscent of the famous Bairnsfather cartoons. The Canadian Legion was represented by a decorated float, cards on which told the public that the organization is striving to adjust pensions, gratuities, employment and other matters which affect the interests of returned soldiers. The G.A.U.V. also had a very effective float in the procession, with the inscription, "Deeds, Not Words—1914-1918," showing very plainly. The Native Daughters float also was prettily decorated.

There was a number of other interesting floats, many of which announced the various commodities which are made here and others advertising many of the products and wares which Victoria firms handle. One of the quaintest exhibits was the Victoria Mattress Company, which had a large bedstead, covered with the company's mattress, on a big float. A lady was depicted in the bed reading a book. Signs on the float read, "Getmorest by using our mattresses."

Follow the Birds to Victoria

A number of comical characters took part, while three comic bands delighted the spectators. Mr. Jack Hutchinson, who was dressed as a lady, wearing a hat with a bird atop, won first prize in his "Follow the Birds to Victoria" style. Mr. F. Merryfield as "A Rube on a Bicycle," took the second prize. "Charlie Chaplin" and other well-known merrymakers were included in the procession.

There was plenty of music in the parade, the Fifth Regiment Band, Scottish Pipers, Salvation Army Band and Boys' Naval Brigade Band and the comical musical aggregations taking part. Many decorated autos and bicycles were entered. Everything went off splendidly and the celebration committee is to be congratulated upon the success of this year's undertaking.

So good were the floats that the judges in the various sections had a difficult time in selecting some of the prize winners. The horse and saddle class was judged by Messrs. Dryce-Wright and John Turner; the bicycles by Messrs. James Bryant and George W. Robinson, and the floats, autos, etc., by Brig.-General R. P. Clark and Mrs. Clark, Miss Sadie Craig, Mr. John Virtue and Mr. and Mrs. P. B. Scurrah.

The Prize Winners

The prizewinners in the procession were as follows:

Saddle horse—1st, J. McCleave; 2nd, J. McCleave.

Best lady's saddle horse—1st and 2nd, Miss Doris McCleave.

Best single roadster—1st, Miss Doris McCleave; 2nd, Mr. J. W. McNamar.

Best carriage horse—1st, Mr. C. W. McAllister.

Best horse, roadster—1st, Miss Doris McCleave.

Best horse in delivery—1st, Shelly Bros.; 2nd, Maywood Market; 3rd, Golden West Bakery.

Best single carriage—1st, Mr. J. McCleave.

Best pair of carriage horses—1st, Sylvester Bros.

Best set of draft horses—1st, Mr. R. Bray; 2nd, F. Beegan.

Best pony in saddle—1st, Miss McCleave; 2nd, Miss McCleave.

Best set of ponies in harness—1st, Mr. J. McCleave; 2nd, Capt. Gordon.

Best decorated auto—1st, Mrs. Woodward; 2nd, Mrs. J. O. Cameron; 3rd, Mrs. J. C. Newbury.

Best fraternal float—1st, Native Sons of Canada (Beaver); 2nd, Welsh Society; 3rd, Army and Navy Veterans.

Best local industry—1st, Shelly Bros.; 2nd, Victoria Mattress Co.; 3rd, J. L. Carmers. Special—Weller Bros. Special—Hudson's Bay Co.

Best Athletic Club Society—1st, Veterans of France; 2nd, Grand Army of United Veterans.

Best comic band—1st, Saanich Rube Band; 2nd, Rowles Rollies Band.

Special prize—Anacortes Ferry Service.

National Motor Co. prizes—Mrs. W. H. Lawson, Mr. Southall and Army and Navy Comic Band.

Miscellaneous floats—1st, Army and Navy Veterans, Boy Scouts, Cubs, Boy Scouts Third Troop and Band of little veterans under command of Jack Leonard.

Comic characters—1st, Mr. Jack Hutchinson—"Follow the Birds."

Special prize—Mr. F. Merryfield—"Rube on a Bicycle."

Best boys' decorated bicycle—1st, C. W. Newbury; 2nd, John Brown; 3rd, Joe Skinner.

Best girls' decorated bicycle—1st, Nellie Phillips; 2nd, Alice Rogers; 3rd, Jennie Cantwell.

Best costume for girls on bicycle—1st, Miss Ada Wildgust. As there was only one entry in this class, the other two prizes were given to the boys.

Best costume for boys on bicycle—1st, Crawford McDonald; 2nd, Irving Strickland; 3rd, Albert Wildgust; 4th, W. Cull; 5th, Martin Case.

Bilious Attacks
Are Usually Due to Constipation
When you are constipated, there is not enough lubricant produced by your system to keep the food waste soft. Doctors prescribe Nujol because its action is so close to this natural lubricant.
Nujol is a lubricant—not a medicine or laxative—so cannot gripe. Try it today.
Nujol
Use Constantly

Australian Shearers' Wages

LONDON, May 24.—A Reuter dispatch from Sydney, N.S.W., states that shearers and other pastoral workers in all states except Queensland will refuse the federal arbitration court's award fixing shearers' wages at 35 shillings per hundred sheep. They will insist on payment of wages as fixed by the Queensland arbitration court, which recently refused an application by employers to reduce wages on the ground of continued high cost of living.

RAW MATERIALS SAFEGUARDED

Effect of Resolution Adopted by Genoa Conference—Control of Natural Resources Is Admitted

LONDON, May 24.—The blue book dealing with the Genoa conference shows that the outcome of the discussion on raw materials in the economic conference, in which the representatives of the Dominions prominently participated, was the adopted resolution fully safeguarding the dominions' position regarding raw materials. The resolution stated that the right of the various states to dispose freely of their natural resources and reserve for themselves, by all appropriate means, their output of raw materials which appear in sufficient quantities to meet the needs of a national industry, or where there is a threatened deficit owing to the increased demand from foreign countries resulting from exceptional financial or economic conditions, must be recognized.

On the other hand, if the output is considerably in excess of the needs of the country of origin, the resolution described the portion which should not be subjected to conditions that would put foreign users in a markedly inferior position. To this end it provides that no export duty should be maintained or imposed on raw materials the output of which exceeds the home needs, except duties of a purely fiscal character, which, on account of their character as such should not exceed a low percentage of the value of the product, although they may vary according to the country and nature of the product.

The foregoing principles should be adopted as far and as soon as possible, the resolution states, but it is recognized that certain states, having regard to exceptional conditions in which they find themselves, cannot put the principles into practice so long as those circumstances exist. Subject to treaties and agreements, it is provided that the export duties should vary according to the foreign country of destination.

PUBLIC PROTEST AGAINST ACTION

Continued from Page 1

sequence of the statement made by Mayor Marchant at last Saturday night's meeting of the Police Board, when he told the delegation representing the League that had he been invited to previous meetings of the League he would have been glad to attend, and that his presence at the Lord's Day Alliance gathering at the Metropolitan Church one Sunday night prior to the holding of the plebiscite, had been consequent upon his having been invited to be present. Hence if a formal invitation will induce His Worship and his colleague to attend tonight's meeting they will be there for they have been duly requested to do so.

Labor's Attitude

Much has been said by the Mayor and Commissioner Stanland to the effect that their action in deciding to enforce the Act was imbued by their desire to act in the interests of labor. At tonight's meeting there will be presented resolutions passed by local labor bodies voicing their protest at the decision of the Board.

In addition to the speeches to be delivered, there will be a short but excellent programme provided, including a turn by the Dooley Sisters, one prepared especially for the occasion, and another by the well-known local entertainers, Diggon and Tracey, a one-act piece entitled "Why Work?" An orchestra will also be on hand.

Tonight's meeting will be the last held by the Anti-Blue Sunday League in its campaign to maintain the Sunday conditions in force up to the time the present Police Board inaugurated its policy of Sunday closing, and all Victorians supporting the aims of the League are urged to be present. In its campaign the League has been put to considerable outlay and its funds are about exhausted. It is the intention tonight to take up a collection to defray the cost of the theatre and permit the League to end its campaign on the right side of the ledger.

The meeting will commence at 8 o'clock. Mr. C. T. Cross, chairman of the committee, will preside.

If a man's voice had the same carrying power as a canary's his words could be heard 800 miles.

When Overtaken by Nausea, Try This Simple Remedy

When you don't know whether it's going to stay down or come up, when you look like thirty cents, and feel even worse, what you need is twenty drops of Nerviline, in sweetened water. Almost like magic is the change you experience. Those feelings of vomiting disappear. Thousands of homes rely on Nerviline in case of sour stomach, gas-bloating, nausea and upset stomach conditions. Get it today, large 35c bottles, sold by all dealers. (Advt.)

"Ooh! That CORN"

TAKE IT OUT SO THAT IT WON'T COME BACK

Don't merely cut the top off with a razor or burn it off with caustic lotions, plasters, etc. It doesn't do any good. It may do great harm by causing infection or even blood poisoning.

The business end of a corn is the root. That is what hurts when pressed on sensitive nerves, and it is the part you have to get out.

A good handful of Reudel Bath Saltrates dissolved in a gallon or so of hot water will soften corns and callouses, like water softens soap. Just soak them in this for a while, then take hold of the corn with your fingers, and out it will come root and all.

The refined Reudel Bath Saltrates costs very little, and any chemist will have it. A half-pound or so is sufficient to rid the whole family of all foot troubles.

FOR MAN OR BOY

You will not find a better place to buy holiday apparel than this big store

FOR MEN—You will find here all that is correct in Spring furnishings and clothing, new suits, new hats, new shirts, hosiery, neckwear, etc.

FOR BOYS—You will appreciate our excellent stock and the splendid service our separate boys' department affords to the busy shopper.

W. & J. WILSON
Clothiers to Men and Boys Since 1862
1217 to 1221 Government Street Victoria, B.C.

Pemberton Bldg. The Footwear Centre Phone 1125

The Time to Save Money on Footwear Is NOW

"Cathcart's" Sale, which includes all Spring and Summer lines, is your opportunity to save dollars on footwear. Don't wait, buy now.

CATHCARTS High-Grade Footwear for Men, Women and Children and Hand Shoe Repairing
WM. CATHCART & CO., Ltd.

CREAM SEPARATORS, CHURNS, MILK SCALES, BABCOCK TESTERS, MILK CANS, PAILS, MILK BOTTLES, BOTTLE CAPS, DAIRY SUPPLIES.
GEO. T. MICHELL & SON
The Farmers' Supply House 1417 Broad St. Agents Massey-Harris Co. Phone 1393

A Sure Relief For Women's Disorders
Ten Days Treatment Free

Orange Lily is a certain relief for all disorders of women. It is applied locally and is absorbed into the suffering tissue. The dead waste matter in the congested region is expelled, giving immediate mental and physical relief; the blood vessels and nerves are toned and strengthened; and the circulation is rendered normal. As this treatment is based on strictly scientific principles, and acts on the actual location of the disease it cannot help but do good in all forms of female troubles, including decayed and painful menstruation, leucorrhoea, falling of the womb, etc. Price $2.00 per box, which is sufficient for one month's treatment. A free Trial Treatment, enough for 10 days, worth 75c, will be sent Free to any suffering woman who will send me her address.

Enclose 2 stamps and address, Mrs. Lydia W. Ladd, Windsor, Ont.
SOLD BY LEADING DRUGGISTS EVERYWHERE

Thursday's Specials At the New England

All Our Meats Are Government Inspected

POT ROASTS BEEF, lb....12½c
SHOULDER YOUNG MUTTON, lb....21c
LEGS YOUNG MUTTON, lb....33c
PRIME RIBS BEEF, lb....20c
CHOICE BACON, lb....35c
Fresh Sausage, lb....15c
Shoulder Steak, lb....12½c
Veal Stew, lb....15c
Rump Roast Beef, lb....20c
Pure Lard, lb....20c
Round Steak, lb....20c
6 LBS. CHOICE RHUBARB FOR....25c
CHOICE CREAMERY BUTTER, lb....45c

New England Market
Telephone 2368 and 2369 1220 Government Street
Free Delivery

FIRE INSURANCE—Phoenix Assurance Co., of London, England

Modern 5-Roomed Bungalow With Hot Water Heating

Situated in James Bay district and within one block of water. Nicely laid out, and has large basement; bathroom is between two bedrooms; open fireplace in living-room. This is an exceptionally well-built little place. Cement walk around the house, and ground is prettily laid out in flowers and small fruits of all kinds. Price only $3,000. Terms arranged.

B. C. LAND & INVESTMENT AGENCY, LTD.
922 Government Street — Phone 185

Fire Insurance

Every description of property insured in first-class offices.

Insure your rents and protect your income.

Heisterman, Forman & Co.
608 View Street — Phone 55

"THE VALUE OF THY HOUSE DEPENDETH ON THY NEIGHBOR."—Confucius.

Do you ever wonder what may be built on those vacant lots near you? What is to prevent the building of an apartment, a store, a school, a garage, or a small or unsightly house? What would your property be worth then? NOTHING BUT A PRIVATE DWELLING costing not less than $3,000 can be built in Uplands. No shrinkage in your investment there through changes in your surroundings. Let your next home be built in Uplands.

THE UPLANDS, LTD.
110 BELMONT HOUSE — VICTORIA, B.C.

SASEENOS
Inner Harbor of Sooke

The most popular subdivision in the vicinity of Victoria. Acreage from $50 per acre. Let us take you out to see it. See Classified Advertisement re Summer Home Sites.

Franco-Canadian Company, Limited
110 BELMONT HOUSE — VICTORIA, B. C.

Bungalow By the Sea to Rent

5-Roomed bungalow at end of Admiral's Road; lovely location; sea view; by the prettiest bit of coast in the district. Particularly desirable for Summer residence. Will be vacant June 1st. Rent $25.00 per month.

J. C. BRIDGMAN 605 Broughton Street (Member Real Estate Board)

The Final Touch

of elegance to the Seasonable Costume is the completeness that comes with "Niagara Maid" Silk Gloves. For these gloves—with their beauty of texture and delicacy of shade—their rich lustre and matchless durability—are the really smart things in gloves for formal as well as informal wear.

Made in Canada—Not surpassed by any in the world.

Double tips for double wear—A Guarantee with every pair.

We Save You Money at All Times

QUICK EFFICIENT SERVICE WITHOUT CUST TO YOU

THURSDAY PRICES
AT
The People's Grocerteria
749-751 Yates Street
The Home of Good Food at Popular Prices

Ormond's Fresh Sodas, per lb.	15¢
Ready Cut Macaroni, 2 lbs. for	19¢
Sunkist Sliced Peaches, tall tins	25¢
Smith's Pure Grape Juice, regular 35c bottles	25¢
Lang's Orange Marmalade, regular 25c jars	19¢
Swift's Corned Beef, 1-lb. tins, regular 35c for	25¢
Choice Red Sockeye Salmon, regular 48c tins	40¢
2-in-1 Shoe Polish, all colors, now	10¢
Palmolive Soap, per dozen, 95c; 3 cakes for	25¢
New Brazil Nuts, just arrived, per lb.	25¢
Local Lettuce, 4 bunches for	10¢
Choice Bananas, per dozen, 48c and	40¢
Nucoa, the best butter substitute, per lb.	24¢
Strictly New Laid Eggs, 2 dozen for	55¢
Peanut Butter, buy it in bulk, per lb.	20¢

OUR RAPID TURNOVER KEEPS THE GOODS FRESH

Our Non-Wrap System Saves You an Extra 4%

HORSES PROVE BIG ATTRACTION

Large Crowd Attends at Willows Track for Meet of the Thoroughbred Breeders' Association

KILLARNEY BELLE IS DERBY WINNER

Same Owner's Royal Irish Wins John Hart Handicap—Bunker Bean Also Comes Through

One thing at any rate was very clearly demonstrated yesterday in Victoria, and that is that Victorians want horse racing. Even without the pari-mutuel machine or the good old-fashioned bookie, the prospect of seeing some good races drew a large crowd to the Willows track, and this in spite of the fact that the street cars couldn't begin to handle the numbers waiting at the street corners, and that it was long after the advertised starting time for the first race that the grandstand and bleachers began to look full. There was a steady stream of racegoers trickling into the grounds until about 3 o'clock, when the grandstand had few empty seats, and the bleacher to the right was also nearly full, not to mention the numbers who were standing at the rails and perambulating to and from the paddock.

For its initial venture the members of the Vancouver Island Thoroughbred Horse Breeders' Association must have been more than pleased to see what an attraction their efforts to provide some good clean sport had proved, and no doubt it will inspire them to further effort in the way of putting on future meets.

With no open betting allowed the waits between events appeared somewhat tedious, but it was a good-natured crowd of holiday makers, and, no doubt, any little shortcomings in the way of running the programme off smartly will be less apparent on other occasions. The band of the Canadian Legion helped to enliven the intervals, and several close finishes gave the horselovers as much excitement as they could expect without the added interest of holding a ticket on the winner.

Not the least exciting to a majority of the crowd were the motorcycle races, which were very closely contested and run in good time by all local riders, while additional variety was added by the bicycle races, which, however, were all won somewhat easily.

There was a fine array of silverware and other good prizes in the judges' stand, and these were presented to the winners by Mrs. Conacher. The summary of results follow:

Summary of Results

Lieutenant-Governor's Cup (green trotters or pacers), first heat—1, A. Clements' George McFoster; 2, Rennie & Taylor's Victoria D; 3, J. Fenoughty's Edna May.

Second heat—1, George McFoster; 2, Edna May; 3, Victoria D.

Victoria D made a race of it in each heat until nearing the home stretch, when she broke each time, and George McFoster won in straight heats without trouble. Time—1st heat, 2:29 2-5; 2nd heat, 2:27 4-5.

John Hart Handicap, 6 furlongs, for Western Canadian bred horses—1, Mrs. J. Mackenzie's Royal Irish; 2, Mr. Tracey's Golden Flight; 3, Mr. Atkinson's Daring Rose. Time, 1:23.

Royal Irish, well ridden by Miss Hewson, had the race nicely in hand all through, took the lead at the start and won without being driven.

Local saddle horse race, 3 furlongs—1, Star o' Loon (Weeks); 2, Mary (Capt. Weeks); 3, Wild Thoughts (Wilcox). Time, 1:05 4-5.

Mary took the lead and held it until near the finish, being beaten after a fine race by a nose at the wire.

Six furlong race for British Columbia-owned horses—1, Mrs. Mackenzie's Bunker Bean; 2, Halliday's Ben Levy; 3, Mr. Marshall's Tommy W.

Bunker Bean ran away from the others and won as he liked; a good race for second place, Ben Levy just nosing out Tommy W.

Galloway race, 5 furlongs—1, P. F. Forman's Dinna Fash; 2, Mrs. Mackenzie's Tuscan; 3, J. Lewis' Canadian Legion. Won easily and comfortably for second place.

Victoria Derby, 5 furlongs—1, Mrs. Mackenzie's Killarney Belle; 2, W. Marshall's Tommy W.; 3, Mr. Tracey's George Pearson. No time.

When the starter's flag fell, Killarney Belle and Tommy W. started with the rest of the field left at the post. A second race was run between the three others to decide third place.

Extra race, 5 furlongs—1, Tommy W.; 2, Daring Rose; 3, Ben Levy.

Motorcycle Races

Three mile race—1, Harry Jones; 2, Harry Hubbard; 3, Ed. Miles. Time, 4:17.

Five mile race—1, Jones; 2, Miles.

Bicycle Races

These races were conducted by the Victoria Cycling Club, promoted by Plimley & Ritchie, Limited.

One mile championship City of Victoria, first prize, silver cup presented by the Canada Cycle Motor Company, Limited—1st, Chas. Staples; 2nd, Wm. Peden; 3rd, H. Williams.

Half-mile, boys 18 years and under; first prize, silver cup, presented by Magistrate George Jay—1st, Chas. Staples; 2nd, Wm. Peden; 3rd, W. Jasper.

Half-mile, boys 15 years and under; first prize, gold medal presented by Plimley & Ritchie, Limited, second, silver watch, presented by R. H. Pooley, M.P.P.; third, fish basket, presented by Plimley & Ritchie, Limited—1st, D. Campbell; 2nd, F. Whelon; 3rd, M. Brown.

The Officials

The officials in charge of the arrangements were as follows:

General manager—P. Fox.

Judges and Stewards—W. H. Cochrane, A. E. Wilcox, H. P. Peterson, Dr. Robertson, W. Munsie, J. Virtue and J. Baxter.

Starters—F. McElvoy and W. C. Wade.

Assistant Starters—L. MacDonald, J. Curtis and H. Petticrew.

Paddock judge and clerk of scales—M. Calwell.

Official measurer—Dr. Robertson.

Track superintendent—James Lieper.

Timekeepers—W. Milton and W. Reed.

Notice Board—W. Tyson.

Treasurer—James Dakers.

Secretary—T. A. Cresswell.

Assistant secretary—J. Lewis.

Programmes—A. Brown.

Refreshments—In charge of Canadian Legion.

Holeproof Hosiery

You can afford to wear Holeproof Silk Hosiery because it wears so long.

MADE IN CANADA

Our portrait is of Mr. MICHAEL T. ROONEY, of 65, Granville Avenue, Long Eaton, England, who writes:—

"Some years ago whilst touring Ireland with 'Sanger's Royal Circus,' I contracted some kind of an irritable skin complaint, which seemed to baffle different treatments in the way of ointments and lotions, all of which utterly failed to give me the slightest relief. Recently at Long Eaton where I am engaged as Advertising Manager of The Picturedrome, the conductor there begged me to try Clarke's Blood Mixture, but I refused. However, he, knowing its curative powers from experience, made me a present of a bottle, which I began to take. Recognising a slight improvement in my limbs, I got another bottle, and continued the treatment until I had used four bottles, and now my skin is perfectly healthy again."

Sufferers from Bad Legs, Abscesses, Ulcers, Glandular Swellings, Piles, Eczema, Boils, Pimples, Eruptions, Rheumatism, Gout, should realise that lotions and ointments can but give temporary relief to be sure of complete and lasting benefit, the blood must be thoroughly cleansed of the impure waste matter, the true cause of such troubles. Clarke's Blood Mixture quickly attacks, overcomes, and expels the impurities, that is why so many remarkable recoveries stand to its credit. Pleasant to take, and free from injurious ingredients.

Of all Dealers—see that you get

Clarke's Blood Mixture

"Everybody's Blood Purifier."

IRISH SITUATION GROWS SERIOUS

(Continued from Page 1)

real issues could not be shirked, and the Government must face the possibilities frankly and let Collins and his associates realize that the Government cannot go beyond a certain point.

This view, adds the newspaper, is supported by the military authorities, who treat the situation very seriously and feel that it has reached a position of high tension and difficulty.

Ulster Complications

DUBLIN, May 24.—The Ulster situation has eclipsed the interest in the forthcoming elections, and the gravity of the situation is everywhere recognized. Beyond a brief statement by Michael Collins that as the treaty was with the British Government, Sir James Craig, the Ulster Premier, has nothing to do with its interpretation, no indication has been given of what is to be the attitude of any of the southern Sinn Feiners leaders.

The arrests of Sinn Feiners in the six counties are in no way surprising, it is declared an even larger number of arrests was to be expected. But the proclamation by Premier Craig in the Ulster Parliament, Tuesday, making membership in the Irish republican army an offence, came as a surprise, as all the southern leaders on both sides of the present controversy belong to the army. It was said today that the first consideration of the effect of the proclamation on the army organization probably would be by an official board, and not by the Dail Eireann leaders, who have not yet arrived at a common policy to be adopted toward the Ulster problem.

De Valera's Paper

Eamonn de Valera's newspaper, The Republic of Ireland, will say tomorrow:

"The de Valera-Collins agreement (regarding elections and a coalition cabinet) has at least given respite from the dissensions which were tearing the nation asunder, and if it leads, as we trust it will, to the unification of the army, it averts the terrible arbitrament of civil war between comrades."

Touching on the Irish situation, the newspaper says:

"The action of the British Government in conniving at pogroms, in paying for special police, and in extending almost unlimited financial support to the Northern Government, in the midst of its terrorist policy, is an insolent breach of the spirit of the treaty. Surely Mr. Collins can take a bold stand with the British in the treaty."

The Labor party will nominate 17 candidates for the coming elections. The candidates include James Larkin, former head of the Transport Workers' Union, who recently was released from prison in the United States on a writ of reasonable doubt.

Larkin was found guilty in 1920 of criminal anarchy and sentenced to a term of five to ten years in the New York State prison.

PRAIRIE NEWSPAPERS PLEASED WITH TARIFF

Regina Leader: The fiscal policy of the Government and the tax legislation that it proposes to introduce should appeal to the good sense of the Canadian people as eminently satisfactory. The war is not yet over, so far as the taxpayer is concerned, and this fact must be borne in mind in judging the current fiscal proposals.

Calgary Albertan: The Government is facing the right way on the tariff, even if it is not very precipitate in its changes. Its first budget is creditable to the Liberal Government.

Engineer Dispute Unsettled

LONDON, May 24.—Another breakdown of the negotiations in connection with the engineering dispute in this country occurred today. Representatives of the Amalgamated Engineers met today, but failed to reach an agreement. They separated after the employers had entered counter proposals, and no further meeting was arranged.

The most powerful electro-magnet in the world has a power of 100,000 gausses.

SOUTH AMERICANS DISPLAY CAUTION

REPRESENTATIVES OF CHILE AND PERU AWAIT WORD

Their Negotiations at Washington Are Suspended Until Governments Send Instructions

WASHINGTON, May 24.—Facing a situation with which they do not care to deal without complete instructions, the plenipotentiaries of Chile and Peru have entirely suspended their Washington negotiations to await important decisions of policy, understood to be taking shape in South America.

Details of the considerations which have brought the conference to a standstill are kept in closest confidence, but there is no disposition in conference circles to minimize the outstanding character of the issues which have been referred to home government officials for advice. By some diplomatic observers it is freely predicted that developments of first importance will result from the cable exchanges in progress between Washington and the Chilean and Peruvian capitals.

The delegates of the two countries are continuing their outward attitude of optimism, and are refusing to concede that the continued delays of the conference in progress are due to any elements of a crucial nature. On both sides confidence in a final agreement was reiterated tonight, although it was pointed out the real decisions must be made at home.

Several days of comparative inactivity preceded the complete halt of the conference, which was reached today when the Peruvian delegation failed to put in an appearance at an appointed hour for a joint meeting in the Pan-American Union. The Chileans, who through an apparent oversight had not been informed of cancellation of the meeting, waited a few minutes and then ascertained by telephone that the Peruvian group were not ready to proceed.

Whether by Thursday both sides will be prepared to resumed the negotiations is a question which can be decided only by developments in South America.

CHAMBER OF DEPUTIES HURRIES BUSINESS

Anxious to Proceed With Consideration of Genoa Results and Question of Reparations

PARIS, May 23.—The Chamber of Deputies at its opening today was so anxious to get to work on the problems raised by the Genoa conference and impending through the reparations situation, that it adjourned for only 45 minutes in honor of the late President Deschanel, instead of until Friday, as expected.

Premier Poincare was expected to make a full statement of the Government's policy during the session. There were no fewer than 15 interpellations on the agenda, nine of which concerned the foreign policy of the Government.

REPUBLICAN RANKS RECEIVE RECRUITS

Wife of Eamonn de Valera Gives Birth to Twin Sons, and Mrs. Burgess to Daughter

DUBLIN, May 24.—Mrs. Eamonn de Valera, wife of the republican leader, today gave birth to twin boys, and Mrs. Charles Burgess, wife of former Minister of Defence Burgess in Mr. de Valera's cabinet, and a prominent opponent of the Anglo-Irish treaty, gave birth to a daughter.

Both fathers are profusely congratulated by their political adherents, who pointed out this happy coincidence as coming so soon after the agreement reached between the two Irish political factions.

The Tokio Chamber of Commerce has adopted a resolution favoring closing all shops on Sunday.

Angus Campbell & Co. Ltd.

Store Hours: 9 a.m. to 6 p.m. Wednesday, 1 p.m.

Style Follows Health
Health Follows
A Nemo Wonderlift Corset

The adjustable Lastikops Bandlet, which is concealed beneath the skirt of every Wonderlift Corset, returns to, and holds in, their proper places the delicate abdominal organs. Your health improves; you obtain the good figure, erect carriage and buoyant step which go to make a woman stunning.

Your Gowns Too

take on an added modishness, which makes you the envy of your friends and acquaintances.

Let Your Next Corset Be a "Nemo"

WHEN YOU GO TO **SAN FRANCISCO**
for Good Accommodations at Moderate Rates
Stop at HOTEL STEWART

On Geary St., just off Union Square, close to the best stores, cafes and theatres. Homelike comfort and splendid service at moderate rates. The best known meals in the United States. Breakfast, weekdays and Sundays, 50c, 60c and 75c; Lunch, weekdays, 65c, Sundays, 75c; Dinner, weekdays, $1.25, Sundays, $1.50. Room rates furnished upon request. To insure positive accommodations, definite reservation before arrival is advised. Municipal car line passes the door. Stewart Bus meets trains and steamers. Chas. A. and Margaret Stewart, Props.

40 Years Old—and Over

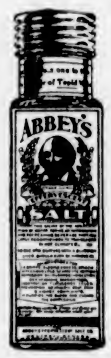

For forty years, the human machinery has been working without rest. For forty years, the Heart has been pumping blood through the body, every second of every day in all these years. For forty years, the Stomach has been helping to digest three meals a day. For forty years, the Kidneys and Bowels have been carrying off the waste of the body.

After forty years, these vital organs of the human system begin to slow up. Very gradually; almost imperceptibly. But there comes a lack of nimbleness to the limbs, an inclination not to hurry. One notices that favorite dishes do not agree with the stomach. The Liver grows less active and Constipation develops. Sometimes, there are Headaches, Pain in the Back, Bilious Attacks, or a Rheumatic twinge makes itself felt. One has to be careful about the diet, avoid draughts and wet feet, and wear heavier clothing. After 40, one begins to believe there is something in this talk about high blood pressure and hardening of the arteries.

What Does All This Mean?

It means that the body needs help to retain its youthful vigor and vitality. It means that the bowels and kidneys must be regulated and digestion kept sound, or the blood will become overladen with impurities, resulting in chronic indigestion, high blood pressure and auto-intoxication.

It means that you need a tonic laxative, a reliable saline, like Abbey's Salt.

ABBEY'S SALT enables the man and woman over 40 to eat and digest three good meals a day—to do a good day's work and get a good night's sleep—to feel active, vigorous, well—to enjoy the good things of life.

Get a bottle of ABBEY'S SALT today—telephone for it now. Take a glass tomorrow morning before breakfast. Try this simple, pleasant method of keeping fit, and see how much better you feel, physically and mentally.

ALL DRUGGISTS HAVE ABBEY'S SALT

Abbey's EFFERVESCENT SALT

Recommended by Physicians.

91

The Daily Colonist

Established 1858

The Colonist Printing & Publishing Company, Limited Liability
1811-15 Broad Street, Victoria, B.C.

J. L. Tait, Business Manager

Subscription Rates by Carrier and by Mail in Districts Contiguous to Victoria, Served by Colonist City Carriers:

Yearly $12.00
Monthly 1.00

Subscription Rates by Mail:
To Canada, Great Britain, the United States and Mexico, except districts as above:

Yearly $6.00
Half-Yearly 3.00
Quarterly 1.50

All subscription rates payable in advance. Mail subscribers are requested to make all remittances direct to The Daily Colonist.

Subscribers in ordering change of address should be particular to give both old and new addresses.

Thursday, May 25, 1922

THE FEDERAL BUDGET

The Budget brought down by Mr. W. S. Fielding is chiefly remarkable for the new taxes it imposes. There will undoubtedly be an outcry about some of these. Since certain tariffs are being reduced, and notably those on agricultural implements, the Government has to find new revenue, and is doing so in a way which will affect a very large percentage of the people. The Sales Tax is being increased by 50 per cent, there is a motor car tax, mineral waters are to be taxed and there is an increase in the impost on telegrams and cables from one to five cents. Beet sugar is to pay 49 cents per hundred pounds, and the excise duty on cigars is raised from $6 to $9 per thousand. Confectionery is also to be taxed and banks will pay one per cent on circulation, while in connection with banking operations an additional two cents is imposed on cheques of over $50, and for every $50 additional. This is an impost that will tend to retard banking operations and curtail the desire of the public to avail themselves of chequing privileges. It is an impost which can be legitimately objected to as too exacting.

The tariff reductions will have the effect of assisting the growth of imports from the United States to this country. Several Canadian industries are bound to suffer, but after the pre-election campaign the Liberal Government could have done no less than make a certain number of tariff reductions, and some care has been exercised to see that no industry is especially singled out for discriminative treatment. The reductions in the tariffs imposed on agricultural implements are with a view to placating the Progressive Party, but the concessions made will not be regarded as satisfactory by the Prairie farmers who want free trade, especially in goods which they use in their industry. Obviously the tariff, as amended, is devised to take the form of an olive branch held out to the United States in the hope that the latter country will reopen reciprocity negotiations. In this respect Mr. Fielding says "We shall be open at all times for friendly negotiations."

There is an optimistic note in the Budget statement. Mr. Fielding believes that the worst of the commercial and industrial depression is over, and he pleads for co-operation between all energies so that the Dominion may be marked as a land of 'peace, progress and prosperity." His reference to a "deep and earnest need" of economy is very much to the point, and peculiarly relative to governments. He is impressed with the necessity for debt reduction, the possibility of which will be gauged by the ability of the new taxes to offset tariff reductions and increase the national revenue. From the political standpoint of the party the tariff changes are something that can be considered a compromise of the Liberal platform. The value of any Budget is its effect on the trade development of the country. The test of the present fiscal year will determine how Canadian industry will benefit, if at all, from tariff reductions, and how it will be helped by new taxes imposed in other directions.

PURE ENGLISH

Dean Quainton, in an address to the Kiwanians, has returned to his attack on the way the English language is abused, and he has again "taken a fling" at the press for inaccuracy in expression and for verbosity in the editorial columns. Without a doubt there is inaccuracy. The columns of most newspapers on this continent leave a good deal to be desired. We agree with the Dean that there is also much verbosity, both in the news and editorial columns of practically every newspaper. The press has to cater to the public taste, and 99 out of every 100 members of the public are verbose. As the Dean himself admits, there is verbosity in the pulpit, and it is the main characteristic of the platform. Dean Quainton has probably never attended a meeting of the City Council, or he might have expanded his criticism to an enlivening extent.

"Exact thought involves exact language," says the Dean. We agree. It might be asked, however, what kind of language speculative thought involves, as, for instance, where the personal viewpoint is being put forward on the relationship between science and religion. Nine out of ten subjects which are aired in the editorial columns of the press are controversial, or in other words, without finality in reasoning. Consideration of them does not necessarily involve exact thought, for if the thought was interpreted in the language of exactitude the newspaper might earn the title of The Daily Ego. A certain percentage of the readers of every newspaper consider the organs too dogmatic, yet exact thought implies dogmatism, and there can only be exactitude where facts are concerned and where the bare relation of facts is involved. What is exact thought as expressed by one person might be regarded as heresy by a mind differently attuned either by training or environment.

Despite what we have said, we concur heartily with Dean Quainton in the effort he makes from time to time to bring about a more accurate use of the English language. It would be well if he would give a course of lectures in our schools and to our Parent-Teachers' organizations. Verbosity, no less than inexactitude, is a fault of education. Clarity of expression is an acquired art, and it must be acquired in the mental development period of youth. The acquisition of style in writing is due to a sound education and extensive reading of good literature, with a determination to study the construction of sentences, the logic of the thought and the purity of the diction in which that thought is couched. The Dean need not fight a lone hand in his battle for the use of pure English. There are other purists who will be found willing to assist. Even the newspapers which he criticizes will help, for they, too, are among those who are constantly benefiting by experience and striving for betterment.

IRELAND'S WOES

The situation regarding Ulster's place in the new scheme of Irish Government remains at a deadlock. Happenings of recent months will tend to consolidate opinion in Ulster against any rapprochement with the other political elements in the country. Sir James Craig has now announced definitely that Ulster will make no concessions on the boundary question, and that what Ulster has she will hold. The series of outrages in Ulster, culminating in the assassination of Mr. W. J. Twaddell, a member of the Northern Parliament, has aroused the Government to the extent that there have been wholesale arrests of those who are held to be responsible for the murder campaign. This is the first evidence on such a scale, since Britain relinquished government in Ireland, to cope with treason within the land. It should have a useful effect. In any case it will show that the Ulster Government is not to be trifled with, and the coure it is following may prove an inspiration to the Free State power to deal with the republican elements who continue to foster unrest in the country.

The alliance between the two parties in Southern Ireland has legitimately given rise to suspicion. It is regarded as a triumph for Mr. de Valera. This alliance is the immediate cause of Sir James Craig's announcement that there will be no boundary commission, a decision which will put the British Government in a new predicament, inasmuch as this commission is provided for under the treaty which brought the Free State into existence. Ireland's troubles grow more complicated all the time. The coming election will not be held under happy auspices, and there can be no finality in the decision it will disclose. The weakness in the entire situation has been the failure of the Free State Government to disband and disarm the so-called republican army. The second mistake was not to have arranged an election date immediately upon the completion of the Downing Street Treaty so as to ascertain public opinion on the first flush of appreciation that a compromise should have been reached.

SAVE THE CHILDREN FUND WINDING UP

Victoria Committee Makes Announcement Regarding Administration and Thanks All for Services

Early in the year a committee under the authority of the Ministerial Association of Victoria commenced a fund for the relief of the starving children in the famine-stricken area of Saratovl, Russia. The response to the appeals sent out to the churches and Sunday schools, as well as to the general public, has been most generous. All who have helped towards this fund have the satisfaction of knowing that upwards of twelve hundred needy children have been assured of food for five months and are being helped from what is known in the district as the "Victoria, British Columbia, kitchens." The Victoria committee has decided to close the fund, although if there are others who wish to help, and we are assured help will be needed right on till September, their contributions can be sent to Mr. A. C. Flumerfelt, 723 Fort Street, Victoria, or to Sir George Burn, treasurer of the Canadian Fund, Elgin Building, Ottawa, Ont.

The committee desires to express its thanks to The Colonist and The Times for generous space freely given in making the fund as publicly known as possible. Also thanks are due to the manager of the Imperial Bank for sending money on by cable from time to time to London, free of charge. Messrs. Griffiths & Holden, chartered accountants, of this city, have been most kind in auditing the books without charge to the fund. Colonel Lorne Ross gave the use of his offices and his services as treasurer, and subscribers have the satisfaction of knowing that the work of receiving and disbursing has been voluntarily done, the only charge to the fund being a small item for necessary printing. The audited account follows:

Statement of receipts and disbursements from January 25, 1922, to May 12, 1922:

Receipts

Donations $5,676.41

Disbursements

London remittances (Lord Weardale), £1,225 6d.... 5,629.26
Printing 47.15

$5,676.41

Audited and found correct.
ALBERT E. GRIFFITHS,
F. C. HOLDEN,
Chartered Accountants, Hon. Auditors.

One Glorious Year

By MAY CHRISTIE

XVI—A TABLE FOR TWO

It is curious how the different voices of people affect one.

Personally, I love a certain type of low-toned voice. George Fairmont has that kind, with a sort of mellowness about it. He is very serious in his manner, and yet there is so much charm about him that I can perfectly understand his popularity.

"Yes, it's I, Claire Shipley," I replied, into the telephone, and lifting the instrument into my lap, the better to hear.

"I've just been sleeping."

"Then I must apologize for disturbing you. I've telephoned too soon, I am afraid. It's not quite seven yet."

"Time I was up,' said I, cheeringly. "As a matter of fact, I feel hungry now, and am going down to have some dinner."

Immediately I had made that remark, it sounded so like a hint that I felt awkward, and was about to cover it up with something else, when Dr. Fairmont said:

"Great minds surely think alike, Miss Shipley. I'm down in the hotel lobby just now, and as hungry as a hunter. Shall we join forces?"

"Oh, no, don't bother," I stammered, feeling more than ever as though I had absolutely asked for this. "It'll take me some time getting dressed, and—"

"But I can wait for you, and fill in the time by calling up the hospital to inquire for a couple of my cases," came the quick response.

Ensued a pause. Then:

"I'm supposed to be a hermit, but —" —pleadingly— "I do dislike having my evening meal alone. Won't you take pity on my solitude, Miss Shipley?"

Monte Devine's calm assumption that women are delighted by the flattery of the opposite sex had irritated me that very afternoon. And now Fenella's reports of the way in which Dr. Fairmont was "chased" by women, rose to my mind. Was I—Claire Shipley—to be added to the number?

"I shall be down in the grill-room in about ten minutes' time," went on the attractive, mellow voice at the other end of the wire. "I shall hope to see you there, and if you'll honor me by joining me, I shall be glad."

The click of the receiver being hung up, then prevented either refusal or acceptance on my part.

"I'm hungry, anyhow," I said aloud, rising, and switching on a light above the dressing table. My heart was beating rather faster than was its usual wont. It seemed almost as though the magnetism of Dr. Fairmont had trickled across the wires, and poured fire into my veins.

What frock should I wear?

My shopping was very far from being completed yet. The buying of the little car, for instance, and learning how to drive it properly, had absorbed a considerable portion of my time.

Slumming trips with Fenella, too, (I had gone four times, and hadn't much enjoyed them, but then the idea in slumming is that the virtuous thrill that comes afterwards is one's reward.) had taken time.

The one and only garment that I really liked was a mauve georgette, accordian-plaited, with a spray of velvet-and-silk orchids round the rather low-placed waistline. It had long, wide sleeves, and I had shoes and stockings to match it, and a little mauve-and-silver brocaded cloak.

In twenty minutes I was dressed. I flicked a touch of scented powder on my nose and chin, caught up a white-beaded vanity bag (the only evening one that I possessed) sprayed some "June Roses" scent upon my hair and frock, and went down in the elevator to the grill room.

Arrived there, I was conscious of numerous eyes turned in my direction. I wish that I were really vain, because there is no armor in the world so strong and shielding as conceit.

But I am sensitive, and at once jumped to the conclusion that I was overdressed, and that some of the diners were amused at my appearance.

I suppose that is a sort of vanity—or egotism, It is very painful and distressing, anyhow, as other sufferers will admit.

Then a voice sounded at my elbow, and turning round, I saw Dr. Fairmont.

"I've got a table in this corner, if you're going to be kind enough to dine with me," he said. His manner is so restrained and well-bred that somehow I couldn't help contrasting him with Monte Devine, greatly to the latter's disadvantage.

He led me to a part of the room rather distant from the orchestra.

A waiter stood there, deferentially, and Dr. Fairmont picked up the menu, glanced kindly at me, and inquired:

"Shall I do the ordering?"

"Please," I answered, feeling suddenly shy and countryfied, despite my pretty frock. How handsome he was looking! His features were as clean-cut and decisive as the handsomest of our handsome motion-picture stars, and his dark, deep-set eyes were really fine.

As he gave the order to the waiter, I couldn't help watching him.

And as I did so, something stirred within my heart—a something I tried veinly to suppress—a feeling that this good-looking young doctor man with the fine, earnest face and serious ways, was going to mean a great deal in my life.

Friday— Dr. Fairmont's Philosophy

SIDNEY MEETING

Gathering Friday to Form Board of Management for Memorial Park

SIDNEY, May 24.—A public meeting under the auspices of the Parks Committee of the North Saanich Women's Institute will be held on Friday evening, May 26, at 8 o'clock, in the Wesley Hall, for the purpose of incorporating a board of management for the North Saanich War Memorial Park. After incorporation the members will elect the park trustees from among themselves. The citizens of Sidney are urged to attend this meeting.

ORIENT WILL BUY COAST LUMBER

Present Depression in Trade With Japan and China Merely Temporary

Japanese demand for British Columbia forest products has flitted away as suddenly as it came last year, and while Eastern trade has developed to such an extent during the last few weeks that Coast mills are kept busy filling orders, lumber operators are almost unanimous in the belief that the Far East will re-enter the buying column at an early date.

"Two months should see Japan back in the British Columbia market," said Mr. G. H. Walton, manager of the Sidney Mills, Ltd., yesterday. "Japanese speculators bought so heavily that they overtaxed the handling facilities and the result has been congestion on a huge scale. That, however, is a temporary condition."

There is little doubt in the lumber trade that Japan and China, which together bought nearly one-half of the lumber shipped by British Columbia to foreign countries, will continue as an increasingly important factor in the Province's lumber business.

Rail trade, after a long depression, has come back stronger than during any other period since 1920, and so many orders are floating in from Eastern points that British Columbia sawmills are able to exercise a good deal of choice as to what they want to cut. Only the most profitable orders are accepted. Mills that were wondering when the next order would come along and whether it would be necessary to suspend operation altogether a few months ago are today booking 3,000,000 feet in a single day and receiving inquiries for 15,000,000 feet more.

Prices Higher

The general price tendency is towards a higher level, especially in the intercoastal trade by way of the Panama Canal. The advance has been $4 a thousand since April 1, and lumber interests are working for a uniform rate of $20. Brokers are counselling against this and suggesting that if $18 were accepted the trade could be stabilized and spread out during the Summer months. Freight rates are expected to range around $15 a thousand on lumber and 65 and 75 cents for shingles.

Many of the orders coming to the Coast now are for replacement stock, Eastern mills reporting having been virtually sold out. United States railways have placed large orders for lumber in the East, and many of these have been farmed out to British Columbia mills, practically none of this business being placed direct. Chicago and Cleveland are buying large quantities of British Columbia lumber now.

Box lumber is expected to be in big demand this Summer and Fall. Last year the mill interests tried to induce the fruit industry to use boxes instead of barrels, and now that the desired result has been brought about the mills don't know where they will find an adequate supply of lumber.

Countess Markievicz Recalled

WORCESTER, Mass., May 24.—Countess Markievicz, Irish Republican woman leader, has been recalled to Ireland, according to a message received here today.

Italian-Russian Treaty

GENOA, May 24.—The commercial treaty between Soviet Russia and Italy was signed in the royal palace this afternoon.

Cigarettes Will Be Dearer

MONTREAL, May 24.—"The one thing we know is that prices will go up," said W. J. Brennan, of the Imperial Tobacco Co., of Canada, in connection with the new rates on cigarettes."

Empress Docks at Vancouver

VANCOUVER, May 25.—Under command of Captain H. A. Holland, R.N.R., the Empress of Japan docked yesterday from the Orient, and clipped one day off her schedule time. She carried a fair sized passenger list and cargo.

DAUPHIN, Man. May 24.—George H. Palmer, M.P.P., was nominated by the Labor-Farmer party to contest the constituency of Dauphin in the forthcoming provincial election.

Violence is less to be feared in Russia at the present time than starvation.

"Serving You Since '62" WEILER BROS LIMITED "Serving You Since '62"

COMPLETE HOME FURNISHERS
Government Street Opposite Post Office

DINNER SETS

To Satisfy Every Preference

and at prices that meet the purchasing power of every purse. Remember to inspcet this great display if you have a gift to choose or a home to furnish.

A Dinner Set by Copeland-Spode is decorated with a deep two-inch band of crown blue with strawberry ornamentation, 112 pieces **$180.00**

Another Copeland - Spode Dinner Set, in a green trellis work decoration with foliage and peacocks; 112 pieces. Price **$140.00**

A 112 - Piece Copeland-Spode Dinner Set with decoration of birds and foliage. Price **$180.00**

A 50-Piece Dinner Set blue band and gilt line. Price **$19.50**

A 97-Piece Semi - Porcelain Dinner Set with dainty dark blue or turquoise blue floral border. Price **$43.50**

A 97-Piece Semi - Porcelain Dinner Set decorated in soft shades of blue, brown and yellow. Price **$45.00**

A 97-Piece French Limoges China Dinner Set with a lace edge decoration of pink and gold. Price **$100.00**

A 97-Piece Semi - Porcelain Dinner Set with artistic floral border in blue, green, pink and black. Price **$36.00**

A 94-Piece Dinner Set in a conventional floral border design attractively colored. Price **$31.50**

A 97-Piece Semi - Porcelain Dinner Set in two-tone green peacock Ophelia, open stock pattern. Special **$21.00**

A 50-Piece Dinner Set of the same pattern. Special **$10.50**

A 50-Piece Semi - Porcelain Dinner Set, white with gilt edge and handles. Special **$17.50**

A 45-Piece Dinner Set with plain dark green edge. Price **$15.00**

A 94-Piece Dinner Set, in blue Copenhagen; open stock pattern. Price **$28.00**

A 97-Piece Quadroon Edge Semi - Porcelain Dinner Set in floral decoration is very specially priced at **$27.50**

A 100 - Piece Copeland-Spode Dinner Set with green leaf edge and centre medallion of urn and fruit. Price **$100.00**

We Pack, Move and Ship Home-Furnishings of Every Description

Say this name—

"Post Toasties"

for

Superior Corn Flakes

YOUR reward will be the pleasure of eating corn flakes as distinctive in flavor as in name.

Post Toasties are made from choice selected white corn. The flakes are thicker and crisper than ordinary kinds, and do not become soggy when cream or milk is added.

And oh, the flavor! Delicately toasted flakes with an appetizing crunchy crispness.

Try a bowl of Post Toasties at breakfast with cream or good milk. It's a treat, and especially so if you add sliced bananas, or strawberries or some cooked fruit. There are many servings from one package, and they're good to the last flake.

Tell the Grocer the corn flakes you want are called Post Toasties, and remind him that they come in the Yellow and Red package, then you'll be sure to get what you desire—the perfect corn flakes.

Post Toasties

Always in Good Taste

Made by Canadian Postum Cereal Co., Limited
Windsor, Ontario

ESTABLISHED 1885

24th of May Footwear

SEE OUR WINDOWS

Maynard's Shoe Store

649 Yates Street Phone 1232

WHERE MOST PEOPLE TRADE

Special Prices on Seed Potatoes

Any Quantity

VICTORIA FEED COMPANY, LTD.

1901 Government Street Phone "Two Nine Oh Eight"

NOTICE

OF

CITIZENS' MASS MEETING

to be held at the

Pantages Theatre, Tonight, at 8 o'Clock

To protest against the actions of the Victoria Police Commissioners on the Sunday Closing Issue

Mayor Marchant and Commissioner Staneland are expected to speak.

Meeting under the auspices of the Anti-Blue Sunday League. Collection will be taken.

VICTORIA REVIEW

There was a very good attendance of members and friends of Victoria Review, No. 1, of the Women's Benefit Association, at the house warming in their hall, 903 Government Street, on Tuesday evening. The committee in charge of the arrangements did their duty and did it well. There was an excellent programme consisting of music, songs, speeches and games.

The chair was occupied by Mrs. Wall, the commander, who made a few remarks. Mrs. Restell and Miss Dorothy Cook, members of the association, rendered vocal solos that were fully appreciated. Mrs. Spofford delivered an address on the unity and good feeling between nations and people. Mrs. Hodgson, the Provincial Commander, was also a guest, and spoke on the work of the association. Mrs. Margaret Smith was accompanist and Mrs. Anderson gave instrumental selections. The various games were enjoyed by all. After partaking of refreshments and the singing of "Auld Lang Syne" the meeting dispersed, those present being delighted with the evening's entertainment.

EL GIN PILLS FOR THE KIDNEYS

THE WORLD'S BEST REMEDY FOR ALL KIDNEY AND BLADDER TROUBLES

60c B

PLAN EXTENSIVE GEOLOGICAL WORK

Federal Department Will Have Large Party in British Columbia

A busy season in British Columbia is planned for the members of the Geological Survey of Canada. They will be kept busy all Summer investigating into the mineral resources of various sections of the Province. It is proposed to have twelve geologists on the work under the general direction of Dr. J. D. Mackenzie, head of the survey in this Province.

Two parties will work in the Cariboo, one under the direction of Dr. W. L. Uglow, of the University of British Columbia, and the other under Dr. W. A. Johnston.

A thorough mineral reconnaissance of Northern British Columbia will be undertaken by Dr. George Hanson, of the Vancouver office of the survey. Dr. Hanson will be specially on the lookout for traces of petroleum deposits in that country.

The coast line of the Province from Bella Bella to the Alaskan boundary and the islands adjacent to it will be explored by Dr. Victor Dolmage. This is a continuation of the work done by this geologist last year.

Vancouver Island's coal deposits, especially those in the neighborhood of Cumberland and Union Bay, will be thoroughly surveyed and mapped by Dr. Mackenzie, assisted by A. C. T. Sheppard, of Ottawa, as cartographer and geographer.

A special investigation of prospective iron ore deposits will be undertaken by Dr. G. A. Young, at the special request of the Provincial Department of Mines. Dr. Young will be glad if owners of possible iron ore areas will communicate with him, care the Vancouver office of the Geological Survey of Canada.

Dr. C. E. Cairnes will work in the Coquahalla area; Dr. M. F. Bancroft in the Lardeau; Dr. S. J. Scofield in the Windermere district, and Dr. W. E. Cockfield in Atlin.

NEW HEADGEAR

Police Board's Selection for Officers Fails to Make Any Decided Hit

The new headgear secured for officers of the police department by the Board of Police Commissioners made its appearance yesterday when Chief of Police John Fry produced in evidence the new style which has just been approved. And the new official "lid" as sported on the streets did not make anything of a hit with the public. It looked, one individual declared, as if it was one of a tail-end collection of a bandmaster's outfit which the commissioners had succeeded in picking up at a bargain sale.

Hitherto the idea as far as possible has been to give a military touch to the police uniforms, consequently clothing and caps have been ordered on styles in keeping with that end. The cap the chief was sporting yesterday could hardly be termed to fall within the category of neat, but not gaudy. It sports a broad and glistening band of gold across a peak considerably longer than those on the caps formerly used, and a cute little tassel decorated the centre of the top, giving a suggestion of a French-Canadian lumberjack.

The cap does not harmonize with the military effect of the uniform, but, it is suggested, the price did not come quite as high as that paid for the former headgear, so there is that consideration, at least, in its favor.

Caps of a similar type, minus the gold band, have been purchased for the sergeants and motor drivers, who will shortly appear togged out in them when on duty.

Girls! Girls!! Clear Your Skin With Cuticura

Soap, Ointment, Talcum, 25c. each. Sold everywhere. Cuticura Depot: Lymans, Limited, St. Paul St., Montreal.

MR. NORTH MAKES CHILDREN HAPPY

ENTERTAINS YOUNGSTERS FROM HOME AND ORPHANAGE

Took in the Parade, Regatta, Horse-show and Motor Drive in the Day's Programme

Police Commissioner North devoted his time yesterday to making the children of the Children's Aid Home and the Protestant Orphans' Home happy, and he succeeded admirably.

In the morning he had about seventy-five of the little folk lined up on Yates Street to see the parade, and they were then taken in motor cars to Beacon Hill. From there they were taken to the Gorge, where a scow had been placed in position from which a good view of the regatta could be obtained. The children had lunch, afternoon refreshments and supper there, enjoying themselves hugely. One of the girls fell into the water, but was quickly rescued.

The party stayed at the Gorge until about six o'clock, Mr. North, the host of the day, working hard to see that all the youngsters had a good time. From the Gorge the children were taken for a motor drive about the city and then to the horse show at the Stadium.

Mr. North is anxious that his appreciation of the contributions of various citizens to the enjoyment of the kiddies be given expression in these columns. Captain W. E. Gardner provided the scow at the Gorge. Mr. W. McIlwaine, Brackman-Ker Milling Company, General Service Transport and Walsh Bros. each gave the use of a truck for the day for the transportation of the children, and the drivers served free of charge. Others whom Mr. North wishes to thank for substantial donations are: Crystal Spring Water Supply, "Whistle;" A. P. Slade & Co., fruit; F. R. Stewart & Co., Ltd., fruit; Terry's, ice cream; Royal Dairy, ice cream; Vancouver Island Milk Producers' Association, milk, butter and cheese; Swift Canadian Co., Ltd., ham; P. Burns & Co., ham; Rennie & Taylor, bread; Yorkshire Bakery, cakes; Masters' Bakery, cake; Woolworth Store, balloons and flags.

Mayor Marchant and Alderman Harvey called at the scow where the children were during the afternoon.

Death often occurs long before the heart stops beating, it having been proved that the heart of every human being continues for some time after the breath stops.

GOLDEN BROOM DECORATES CITY

Victoria Dressed in Gala Garments of Yellow and Flowers and Flags

Rarely has Victoria put on its gala dress to better advantage than it did yesterday for the celebration of Victoria Day. Flags and bunting were displayed from the stores and private residences in every part of the city and the predominating natural material used in the main decorations of the business section of the city was the glorious broom for which Victoria is famous on the Pacific Coast. The blazing yellow masses of Beacon Hill were duplicated in the store fronts and on the electric light standards along the route of the big parade.

Fewer stores entered the decoration contest than had been wished or anticipated by the committee on decorations, but those who did enter made up for the smallness of numbers by the quality of their production. Again in most of the stores the beautiful broom held a prominent place. Banks of it lent a bright color to the windows; some of them were framed in it and in many ways it demonstrated its suitability for decorative purposes.

Nature Lends Aid

Nature lent an unstinted aid in making the city gay with color. The broom on Beacon Hill never looked better than it did when it lent a bright background to the multi-colored throng of floats and decorated automobiles in the big assemblage during the awarding of the prizes there and the crowning of the May Queen. There is only one other sight in the world that is similar to the glory of the Beacon Hill broom at this time of the year and that is the masses of yellow gorse on the hills of the Isle of Man.

Some variety to the decorations on the electric light standards on the city streets was given by hanging a colored bannor on each standard at the street intersections.

Among the stores which were cleverly decorated and which showed special care and taste in giving their arrangements an appropriate setting were the big windows of David Spencer & Co. which contained a line of goods specially suitable for holiday occasions, and which were brilliant with attractive and desirable bargains.

Store Windows Aglow

The store windows of Angus Campbell on Government Street won a first prize in the competition and were deserving of the honor given them because of their special appropriateness and patriotic setting.

The Hudson's Bay Company gave special attention to the big corner window on Fisgard Street and won a place in the list of prize winners with their use of the national colors and a setting of broom. This window proved to be one of the attractions in the down town section throughout the day.

Adams Grocery won a place by its patriotic display, and it windows were among the most interesting of all the store windows of the city.

Some surprise was expressed by many citizens during the day because such a meagre showing was made in front of the City Hall. The Union Jack floated from the windows in company with the French Tricolor, the Italian Flag, the Belgian Flag and the Stars and Stripes of America. This practically constituted all the decorations on the municipal building.

Every flagpole carried its banner unfurled to the breeze and throughout all its streets and squares and lovely parks Victoria put on its annual patriotic gala dress in memory of the Empire and its Great and Good Queen Victoria.

PICKPOCKETS WORK IN HOLIDAY CROWD

THIEVES ACTIVE AT GORGE, AND VICTIMS LOST CASH

Visitor From Bellingham Left With Just Enough to Pay for Meal in Restaurant

Pickpockets who worked speedily and successfully victimized Victorians and visitors yesterday afternoon at the Gorge and in the city.

Mr. James Smith, of 766 Blanshard Street, reported that while he was getting on a street car at the Gorge at 5:15 o'clock yesterday afternoon his pocket was picked and a purse containing about $200 in Bank of Montreal $20 bills was taken.

Mr. John Droob, 2312 Wark Street, was assisting his wife on a car when he, too, lost his wallet containing a five-dollar piece, some change and railway tickets to Shawnigan Lake.

A Bellingham visitor did not know he had been "touched" of some $20 until he went to pay for his meal in a downtown restaurant, when he discovered that all his pelf but eighty-five cents had taken wings. Whether he had lost it leaving the boat or after he had landed he did not know, but he is sure he had his roll when he reached these shores.

While traveling on a Gorge car which he boarded at the City Hall, Mr. George Murton, Market Street, was relieved of $12 in cash and his bank book.

Mr. William Stevens, 669 Pine Street, fell in with a well-dressed young man at the Gorge while watching the regatta. The stranger persisted in asking questions about the races, and at times in the crush of spectators would push against Mr. Stevens. Later the latter discovered that three one-dollar bills he had possessed had taken wings.

OBITUARIES

DAVIES—The funeral of the late Elsie Davies, wife of Stanley Davies, of this city, was held on Tuesday afternoon at 2:30 o'clock. Service, conducted by the Very Rev. Dean Quainton, was held in the McCall Brothers' Funeral Chapel, and was attended by a large number of sympathysizing friends, who testified, by the many beautiful floral tributes, to the high esteem in which the deceased was held. Interment was made in Ross Bay Cemetery.

CATHCART—The death occurred yesterday, at the Jubilee Hospital, after a long illness, of Henry Cathcart, an old and respected resident of this city. The remains are reposing at the B.C. Funeral Company's Chapel, 734 Broughton Street, whence the funeral will take place on Friday afternoon at 2 o'clock. No flowers, by request.

CLEMO—The funeral of the late Violetta May Clemo will take place from the B.C. Funeral Company's Chapel, 734 Broughton Street, this afternoon at 3 o'clock.

The anti-Saloon League of New York is waging a campaign against crooked officials who do not enforce prohibition.

The "Montross" Design 1990—in Twin Pair

SUGGEST metal beds to the woman of taste three years ago and she'd say "Impossible!"

But see how beautifully rooms are furnished *today* with Simmons Beds *built for sleep.*

Beds with never a creak or rattle. Tired nerves and muscles *relax* into deep, refreshing sleep.

Twin Beds for every room shared by two persons. One sleeper does not disturb the other or communicate colds or other infections.

And now, nationally available, are *Simmons Mattresses—built for sleep.* Made of nothing but pure, clean, *new* cotton. No "renovated" materials. *Sealed* in *carton rolls.*

Canada has no Pure Bedding Laws —but Simmons Limited has!

Simmons Limited makes this unqualified statement to the merchant—

"Cut open any Simmons Mattress that comes into your store. If you do not find it up to specifications or better—ship back every item of Simmons merchandise, and never send us another order."

A Service due the Canadian Public

Today Simmons can give the public a *complete sleeping unit.* Beds, Springs and Mattresses—each built to fit the other—all *Built for Sleep.*

Simmons Mattresses

Five *styles*—at a popular range of prices—distinguished by Labels of different *color.*

Purple Label,	$42.00
Blue Label,	25.00
Red Label,	22.50
Green Label,	18.00
White Label,	12.00

F. O. B. Factories

SIMMONS LIMITED

Factories:

MONTREAL TORONTO WINNIPEG CALGARY VANCOUVER

Look for the Simmons Label

SIMMONS BEDS

Built for Sleep

FREE BOOKLET ON SLEEP: *Write us for "Yours for a Perfect Night's Rest"*

Copyright Canada, 1922, by Simmons Limited

Scurrah's LIMITED

728-730 Yates Street
Telephone 3983

SPORT COATS

From $12.75

You can have no idea of the smartness and fine tailoring in these polo cloth and velour coats if you classify them with other coats you have seen this season at $12.75. You must see these coats and try on a few of them before our mirrors to gain a correct idea of their sterling value.

Spring Suits

At Greatly Reduced Prices

$27.50 Up

CHARLIE WO

1420 Government Street

Ask Your Grocer for Our

V.I.M.P.A. Sweet Cream Butter

The only local butter made fresh daily. 930 North Park Street.

VICTORIA CITY DAIRY CO., LTD.

1113 Fort St. Phone 2871

For clean, fresh milk, guaranteed sweet, delivered anywhere in the city..

11 Quarts Or 18 Pints For $1.00

We supply also Buttermilk and Goats' Milk

STOVE WOOD $8.00

DOUGLAS WOOD CO.

Office: 419 Pemberton Bldg.
Yard: 3384 Douglas Street
Phone 6632X

Best Dry Douglas Fir, per cord, $5.00; half cord, $4.25

Prompt Delivery

THE secret of getting well is finding the right medicine. The fact that Dr. Caldwell's Laxative Syrup Pepsin has the largest sale in the world would seem to prove that several million people find it THEIR right medicine. Miss Evelyn A. Craig of Sherbrooke, Que., once a semi-invalid, says Dr. Caldwell's Laxative Syrup turned her sickness into health.

DR. CALDWELL'S

LAXATIVE SYRUP PEPSIN

FOR CONSTIPATION

Use Dr. Caldwell's Laxative Syrup Pepsin for constipation, biliousness, headaches, feverishness, and to head off a cold. Unlike physics and cathartics, it acts gently and does not gripe. The formula is on the package, and a dose costs less than a cent.

HALF-OUNCE BOTTLE FREE

Few escape constipation, so even if you do not require a laxative at this moment let me send you a Half-Ounce Trial Bottle of my Laxative Syrup Pepsin FREE OF CHARGE so that you will have it handy when needed. Simply send your name and address to Dr. W. B. Caldwell, 51 Front Street, Bridgeburg, Ont. Write me today.

SHILOH STOPS THAT COUGH

For grown-ups or children. Safe, sure and efficient. Small dose means economy and does not upset the stomach. At all dealers, 30c, 60c and $1.20. 4

Brew This Fine Spring Tonic Yourself

Brew a cup of this gentle and effective remedy and take it before going to bed, three times a week, for a while.

CELERY KING

It will purify the blood, make you feel vigorous and healthy at a cost of only a few cents. Give it to the children, too. All druggists have Celery King, large packages, 30c and 60c.

$95 $5.00 CASH

$95 $5.00 CASH

A Cabinet Phonograph for $95.00. Three-spring motor, equipped with the only non-set automatic stop on the market. You've always wanted a phonograph, why not come in and see this snap?

1004 Gov't Street **Kent's** 3449 Phone

PHONOGRAPH STORE

How Are Your Tires

For the Holidays?

Call in and see "Don"; he will look them over and possibly prevent your having trouble. We supply:

Maltese Cross, Dunlop, Dominion, Goodyear, Firestone, Partridge

Thomas Plimley, Ltd.

Phone 697. Oak Bay Branch, Phone 2019
Broughton Street Victoria, B.C.

PAY CASH AT KIRKHAM'S

GOOD THINGS TO EAT

You Can Get Them All at the

BIG CASH MARKET

BUY FOR CASH AND PAY LESS — MAKE YOUR DOLLARS WORK FOR YOU

Jell-O, all kinds, 3 for 28¢
Empress Jelly Powders, all kinds, 3 for 25¢
Mild Canadian Cheese, per lb. 20¢
Swift's Pure Lard, 3 lbs. for 57¢
Quaker Pork and Beans, large tins, 2 for 45¢
Bird's Custard Powder, per packet 15¢
Pure Maple Syrup, quart bottles, each 65¢
Bring your own container, per lb. 30¢

Rowat's White Onions, large bottle 40¢
Robertson's Golden Shred Marmalade, per jar, 38¢
Del Monte Canned Fruits, Peaches, Apricots, Pineapple or cherries, 3 tins for $1.00
Australian Jams, 2-lb. tins, 3 for $1.00
Price's or Royal Baking Powder, 12-oz. tin 50¢
Sunkist Sliced Peaches, 4 tins for $1.00

SPECIAL THURSDAY

Del Monte Peaches, No. 2 tins, regular 35c value for 28c; 4 tins for $1.05

Lucky Magnet Orange Pekoe Tea, direct from the gardens of India, in 1-lb. lead packets. Special for 52¢

PHONES Grocery - 178, Grocery - 179, Fruit - - 5523, Delivery - 5522

H. O. KIRKHAM & CO., LTD.

PHONES Meats - 5521, Fish - - 5520, Provisions 5520

Try Our Deposit System—It's Pleasing Many

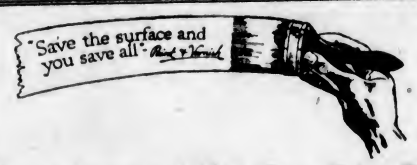

Martin-Senour's 100% Pure Paint Gives Extra Years of Protection

And remember, please, it is those EXTRA years of protection that determine whether you have received good value or not. Almost any quality of paint will protect for a season, but Martin-Senour's Paint protects for many, many seasons, for every ingredient in it is absolutely pure.

The Melrose Company, Ltd.

618 Fort Street Telephone 406

The New Eveready Spotlight

Will throw brighter light a longer distance than ever before possible with flashlights. Has new scientific reflector—special Mazda lamp—shock absorber—slide and flash contact—focusing device—lamp carrying compartment, etc.

We will be pleased to demonstrate its usefulness.

HAWKINS & HAYWARD

1607 Douglas Street, opposite City Hall. Phone 642
1103 Douglas Street, near Fort Street. Phone 2627

Coal

Order a ton or two during the Summer and lighten the expense of housekeeping next Winter.

J. E. PAINTER & SONS

617 Cormorant St. Phone 536

All Visitors

are invited to inspect our latest imports of

ART CURIOS

Silk Kimonos, Mandarin Squares, Carved Ivory, Jade Necklaces, Beautiful Slippers, Chinese Baskets, Jade and Old Amber, Etc.

FLAGS AND FIRECRACKERS ON SALE

Lee Dye & Co.

Direct Importers

715 View Street Phone 134
Just Above Douglas

Thomson's Meat Store

SPECIAL FOR TODAY

Local Mutton and Pork, fresh from our ranch at Ringgette. Try our famous Sausage at 25c per lb.
Depot for Saanich and Mount Newton Freight and Express

Note the Address: 1419 Broad, opp. B. & N.

CARPET CLEANING BY AIR SUCTION

Thoroughly removes all dust and sand. No beating—does not tear or make them soft. 10c per yard for most carpets. Our work and service will please you.

Victoria Carpet Washing Co.

Phone 1082 921 Fort Street

City & District

Firemen's Dance—The last firemen's dance of the season will be held in the headquarters' hall this evening. Dancing will be continued until 1 a.m. Hunt's orchestra will supply the music.

Discussion to Continue—The discussion of the sewer question, adjourned from Wednesday evening of last week, will be continued in the Tillicum School Friday night at 8 o'clock.

Qualify as Assayers—Messrs. J. D. Boulding and G. S. Rogers, both of Vancouver, have passed the examination for assayers' certificates recently held under the auspices of the Provincial Bureau of Mines.

Lost Valuables—Loss of her purse containing two diamond rings valued at $150, a pearl necklace and other ornaments yesterday morning at the Beacon Hill Park terminal of the street railway, was reported to the police by Miss M. Sutherland, 838 Fisgard Street.

Alpine Club—The Vancouver Island section of the Alpine Club will hold a tramp to Gonzales on Saturday next under direction of Major Longstaff. Members are asked to meet at the corner of Rockland Avenue and St. Charles Street at 3 p.m. Tea will afterwards be served at the home of Major and Mrs. Longstaff.

Bellingham Band Here—Among the visitors to the city for the Victoria Day celebrations yesterday was the Bellingham Junior Band. There are sixty boys in the band and their bright Turkish uniforms made them conspicuous among the vast throngs which crowded the Gorge Park and other places during the afternoon.

Injured by Axe—While wielding an axe yesterday morning at the Point Ellice Boat House, James Brown, of 725 Pine Street, had the misfortune to severely cut his left arm at the wrist. He was taken to police headquarters, where he received first aid, and thence to the Royal Jubilee Hospital, where he was attended by Dr. Grant.

First Presbyterian Church Ladies—Members of the Ladies' Aid Society of the First Presbyterian Church, as well as other ladies of this congregation are asked to meet at the church tomorrow afternoon at 3 o'clock, in order to make all arrangements in connection with the proposed church stall at the Y. W. C. A. Birthday Festival.

Store Robbed Second Time—For the second time within two days the store premises of Mr. Oliver St. John, Fifth Street, were entered and robbed on Tuesday night, tobacco and cigarettes being taken to the value of about $10. On Sunday night the same place was robbed of $10 in cash and about $15 in goods. A rear window was forced by the thief in gaining entrance.

Struck by Motor—Mr. Archibald McPherson, of 1508 Myrtle Street, aged seventy years, was knocked down by the motor car driven by Mr. M. Porter, of Courtenay, near the City Park at the Gorge early yesterday afternoon. His right shoulder was dislocated and other injuries sustained. He was taken to his home, where he was attended by Dr. Bryant.

Disposition of Fund—There is to be a special general meeting of the Fifth Regiment Auxiliary on Friday evening at 8 o'clock to consider the disposition of the Auxiliary funds. Both the president, Mrs. Angus, and the O. C. of the Regiment, Colonel Robertson, express the hope that all members will be present, as the matter to be discussed will be an important one.

Empire Day Dance—As the last feature of a busy day the members of the Caledonian Club last night gathered in their own hall, View Street, for their Empire Day dance. The affair reached its best point after the outdoor celebrations came to an end, when the number of dancers was nearly doubled by a fresh influx of visitors. Wallace's three-piece orchestra supplied the music, and spotlight and limelight effects were features of the occasion, the committee, composed of Messrs. McIntosh and Wood, having also seen to it that an excellent supper was ready for the patrons. The next dance to be given by the club will be in about a fortnight's time.

Hens Disappear—Discovery of a one-eyed "female of the species" may aid the police in their search for fourteen White Wyandotte hens which were stolen from the hen-roost at 3000 Douglas Street. The birds, the property of Mrs. W. F. Beaney, disappeared on Tuesday night, and the fact that during the previous afternoon a fat Chinaman called at the place and offered to buy them, an offer that was refused, leads the police to believe that the same Oriental returned after darkness had fallen and took them without financial cost to himself. One of the hens was possessed of but one optic, while others had their combs damaged, a defect due, the owner suggested, to their penchant for family rows.

THE WEATHER

Meteorological Office, Victoria, B.C., at 8 p.m., May 24, 1922.

SYNOPSIS

The barometer remains low over the Interior, accompanied by fair, moderately warm weather. Fine, warm weather also prevails on the Prairies.

TEMPERATURE

	Min.	Max.
Victoria	46	56
Vancouver	44	60
Kamloops	50	66
Barkerville	36	50
Prince Rupert	38	52
Calgary, Alta.	40	78
Winnipeg, Man.	42	78
Penticton	50	66
Vernon	45	..
Nelson	48	80
Cranbrook	40	72

WEDNESDAY

Maximum	56
Minimum	46
Average	51
Minimum on grass	42

Rain, trace.
Bright sunshine (Tuesday), 4 hours, 12 minutes.
General state of weather, fair.

Two Men Drowned By Canoe Capsizing On Winnipeg River

WINNIPEG, May 24.—Overturning of a canoe containing three members of the forestry service, on Winnipeg River, above Manitou Rapids, Tuesday afternoon, resulted in the drowning of Fred French, a first-year student in the forestry school, University of Toronto, and Albert Bale, of Winnipeg, a cook, according to word received here tonight.

Another university student, N. M. Kemsit, succeeded in reaching shore after making a valiant effort to rescue Bale. He held him until he realised they both would be drawn over the rapids. French and Bale were swept over the rapids.

The average maple tree yields enough sap to produce between five and ten pounds of sugar.

Social & Personal

Mr. and Mrs. Godfrey Booth are leaving for Seattle today, after spending the past few days in this city.

• • •

Major and Mrs. Austin Taylor, of Vancouver, have arrived in the Capital and will visit Major Taylor's father at Oak Bay.

• • •

Mrs. Reade, after spending the past few days in Victoria, where she attended the concerts given by the Scots Guards Band, is returning to Cowichan today. While here Mrs. Reade was the guest of Mr. and Mrs. Curtis Sampson.

• • •

Lieutenant-Colonel and Mrs. F. H. M. Codville entertained at dinner at Work Point Barracks on Tuesday evening, prior to attending the Empire Ball, when their guests included Mrs. Codville, of Ottawa; Mrs. I. Ross, of Ottawa; Mrs. Jones, of Portland; Mrs. Norman Payne, Major and Mrs. Cockburn, Captain and Mrs. Westmoreland, Major Hughes, Captain Weeks, Captain Bradbrooke and Mr. McIntosh.

• • •

Mme. Lugrin-Fahey and Mrs. A. J. Gibson left by the afternoon boat for Seattle yesterday, Mme. Fahey having an engagement to sing last evening at Tacoma as assisting soloist in a choir concert. From Tacoma she is going direct to Vancouver, where she is singing on Friday evening and Sunday, returning to Victoria on Monday. Mrs. Gibson is playing her accompaniments at all these appearances.

• • •

The patrons of cabarets will be delighted to hear that on June 9 and 10, during the week of the forthcoming Pacific Northwest Golf Championship, the Gonzales Chapter, I. O. D. E., under the convenership of Mrs. L. A. Genge, will hold a cabaret at the Criterion. Heaton's orchestra will render the music, and Mrs. C. R. Jenner will supply refreshments which will be served a la buffet. Tables may be reserved, and the proceeds will be devoted to the Chapter's special work of erecting a roof garden for the new Jubilee Hospital for the use of the male patients, by which the returned soldier patients will benefit.

• • •

A splendid staff of volunteer helpers, combined with the public's appreciation of the opportunity to witness from such a comfortable vantage point the various events of the regatta, made a great success of the opening yesterday afternoon of Mrs. Crowe Baker's grounds on the Gorge Road. The pretty gardens and charming surroundings made the pleasantest kind of theatre for the large number of holiday makers who were seeking a place from which to view the various water sports. Between the events any who wished could partake of ice cream and soft drinks, and in the four hours from 2 to 6 o'clock, a very substantial sum in aid of the Cathedral Parish Guild fund was realized as the result of Mrs. Crowe Baker's kindness. Several members of Christ Church Cathedral Parish Guild assisted at the gate and at the various stalls during the afternoon, a corps of young assistants being furnished by the members of the senior division of the Cathedral Sunday School.

ANNOUNCEMENTS

Old China Mended—637 Fort.

Esquimalt W. I. Rummage Sale, Saturday, 10 a.m., Kent's Hall.

Get Your Lawn Mower sharpened now. We collect and deliver. Phone 446.

Try Jones & Simmons for Painting, Paperhanging and Kalsomining. Telephone 3221L.

Studio of Dancing. Mecredy, T. T., 1216 Broad. Special prices from May. Phone 6959.

Booklovers' Library, Campbell Building. Established 8 years. English books arriving constantly.

New Car for Hire; seven or five passenger work. Phone 1091, C. R. Pears, for particulars on prices.

What About a Good Launch for that business or pleasure trip you are contemplating? Phone Belmont 15F.

A Demonstration of Duco Liquid Waterproofer will be held in Messrs. D. Spencer's Shoe Department on May 25, 26 and 27. Come and see it.

St. John's "Eve" — Cantata by Cowan, First Congregational Church, Tuesday, May 30, 8:15. Soloists, Mrs. Stokes, Miss Edwards, Mr. Guy, Mr. Angus; Mr. Drury Pryce, violinist. Admission free. Collection.

Superfluous Hair Permanently Destroyed. Moles Successfully Removed—scientific, antiseptic, safe; absolute cure guaranteed; 14 years' practical experience. Miss Hanman (certificated London specialist), 22 Winch Building.

Deep, Hollow Coughs Are Mighty Dangerous

That same cough is everywhere you go, deep and hollow. Why? Because consumptive. First it was a cold, next came catarrh, vitality decreased, then the trouble was very serious. Never neglect a cold, not even a little one. Never trifle with sore throat or catarrh. Get out your "Catarrhozone Inhaler," breathe deeply into your lungs the healing, soothing vapor of Catarrhozone. Let Catarrhozone clear out the nostrils. You'll wonder at the change when you use this healing remedy. It's really splendid for coughs, colds, bronchial irritation and catarrhal trouble. Sold everywhere. Two months' treatment, $1.00; small size 50 cents. (Advt.)

ARMORY DANCE ENDS FESTIVITIES

Over Two Thousand Guests Attended Fifth Regiment Dance Last Night

Concluding the festivities of May 24 in a most enjoyable and fitting manner, over two thousand guests last night participated in the big community dance at the Armory. The popularity of the community dances held under the auspices of the Fifth Regiment has been a feature during the past season, and at the request of the Empire Day celebration committee a special affair was arranged last night to wind up the day's festivities.

Under the management of the committee in charge, consisting of Major T. R. Monk, B.S.M.; S. R. Bowden, R.S.M. Hatcher, Sergt. Philips, Sergt. Colbert, Sergt. McIntyre and Gunner A. E. Prescott, the dance was carried out with a swing and a dash that never left a dull moment from the opening bars of the dance music until the last note.

Bandmaster Rumsby conducted the band in his usual splendid manner, and the musicians responded with great zeal, while their efforts were heartily appreciated by the dancers, who encored vociferously.

Overseas Schemes For Ex-Service Men And Constabulary

LONDON, May 24. — At question time in the House of Commons today, Austen Chamberlain, Government leader, in answer to inquiries, said he trusted that the passage of the Empire Settlement Bill would enable schemes shortly to be framed for co-operation with the Dominions which would secure the future subsistence of ex-service men and members of the Irish Constabulary who had been displaced by financial retrenchment of the Irish Government.

Meanwhile the utmost was being done to assist those desiring to proceed overseas forthwith. Temporary arrangements are being made with some overseas Governments to find them employment.

CONSTIPATION BAD HEADACHES FAINT, DIZZY SPELLS

Constipation is one of the commonest ills of mankind, and one too often allowed to go unlooked after until some serious complication sets in.

A free motion of the bowels daily should be the rule of everyone, then there would be no constipation, sick or bilious spells, dizziness, heartburn, coated tongue, foul breath, sour stomach, floating specks before the eyes, jaundice, water brash, etc.

Keep the bowels properly regulated by the use of

MILBURN'S LAXA-LIVER PILLS

and you will enjoy the best of health.

Mrs. Frank Willsey, R.R. 3, Belmont, Ont., writes:—"I have been troubled with constipation for nearly two years. I had bad headaches, faint and dizzy spells, and would bloat terribly. I was nearly discouraged, for I had tried so many things that gave me no relief. My mother got me a vial of Milburn's Laxa-Liver Pills and told me to give them a fair trial. After I had taken one vial I felt much better and continued their use. Now I have no faint and dizzy spells and am gaining nicely. I would not be without Milburn's Laxa-Liver Pills for the world."

Price, 25c a vial at all dealers, or mailed direct on receipt of price by The T. Milburn Co., Limited, Toronto, Ont. (Advt.)

BAKING POWDER JAMESON'S Feather Light — FOR Better PASTRY — FEATHER LIGHT BRAND

The same "Creamy" Porridge Oats that have been under the B & K trademark for 40 years.

Musical Instruments At Fire Sale Prices

Smoke and water damaged musical instruments recovered from the Arcade Block fire have been thoroughly overhauled and are now on sale at bargain prices.

Bandsmen, don't miss these snaps.

Saxophones

C Melody and B Flat Soprano Saxophones by Yorke & Son and Holton. These instruments in brass and nickel plate have been thoroughly reconditioned. Prices from $75.00

Clarionets, in A-1 condition, from $10.00

Fifes from $2.00

Flutes

D Concert Flutes, Boehm system. Regular $175. Special $125

Drummers' Traps

Cymbals, Sticks, Bugles, Etc., to clear at bargain prices.

FLETCHER BROS

WESTERN CANADA'S LARGEST MUSIC HOUSE

NEW LOCATION:
614 VIEW STREET—CENTRAL BUILDING

Useful Crockery Priced Low

Gold and White and Plain White English Dinnerware now selling at very low prices.

White Crockery Dinner Plates, 8-inch size, 3 for	90c	White and Gold Dinner Plates, 8-inch size, 3 for	$1.00
Breakfast Plates, 7-inch size, 3 for	75c	Breakfast Plates, 7-inch size, 3 for	85c
Tea Plates, 6-inch size, 3 for	60c	Tea Plates, 6-inch size, 3 for	75c
Porridge Bowls, 3 for	60c	Porridge or Soup Bowls, 3 for	85c

Cups, Without Saucers, 3 for 30¢

HALLIDAY'S

742 YATES PHONE 858
Free Quick Delivery
We Sell for Cash and Save You Money

Egg Cups, White China, 4 for 25¢

Your Kodak Is Here

We are splendidly equipped to help you select the most suitable Kodak for you to use. We also can serve you by giving a quick and expert film developing service.

Leave your films here today.

CYRUS H. BOWES

DEPENDABLE DRUGGIST

New Store: 650 Yates Street Phone 1725

IMPORTANT!

STEWART'S Cut Shoe Prices

Reign All Day Today

Tennis and Holiday Outing Shoes—All at the Famous "Cash-Quick" Prices.

BOYS' "FLEET FOOT"

Running Shoes, heavy reinforced soles, rubbed toecap and "absorbo-non-perspiro" insole. Sizes 11, 12 and 13. Per pair $1.10

STEWART'S 1321 Douglas Street

Make Sure

that you clean every part of your teeth—brushing them from the gums up and down as well as across.

MAKE SURE that the cleaning you do give them every day is thorough and antiseptic—and delightfully refreshing too, by using

Calvert's (CARBOLIC) Tooth Powder

The Manufacturers of F. C. C. ERT & Co. Manchester, England.
CANADIAN DEPOT
940 Dorchester St. West Montreal.

Your Druggist sells it.

Letters to the Editor

No letter to the editor will be inserted except over the proper signature and address of the writer. This rule admits of no exceptions.

The Monroe Doctrine

Sir,—I was interested to see in Mr A. D. Martin's letter in this morning's Colonist, that our old friend the Monroe Doctrine has turned up once more, after lying dormant, or nearly dormant, for a number of years. In view of the recent action of the Canadian Government, re our navy, it is gratifying to learn that we, in common with nations like Uruguay and Costa Rica, are amply protected by a form of words, and need no ships or men to back them up. There is another country, however, which to my mind is a more wonderful example of the value of unpreparedness than either of the above, situated as it is in the hell's kitchen of Europe (see Mr. Gadsden's letter in the same issue). The little principality of Monaco, from which many of us have gone away at different times, sadder if not wiser, is, I believe, quite unprotected even by a Monroe Doctrine. It has no army or navy, and yet, I think, has never been attacked by a foreign power. Surely this example should convince even the most rabid advocate of preparedness that he is wrong.

Some years ago I knew a man in Eastern Canada who was a great admirer of the Monroe Doctrine, as indeed he was of almost any doctrine or theory that required no actual exertion. He thought so much of it that he posted up a notice outside of his house, saying that he would consider it a distinctly unfriendly act if anyone ever broke in or interfered in any way with his property, and needless to say his house never was broken into or his property interfered with. Unkind neighbors used to say that there was nothing worth stealing, either outside or in, but I doubt if this was true, for as long as I knew him, his wife was always able to get plenty of work, and could provide food and clothing for the other members of the family. This man used to argue in the corner grocery of an evening, that as he got no benefit from taxes, he should pay none, "by heck," and he also objected to paying a water rate, when he could get money from his wife to buy beer (this was prior to 1916) and having been quite close to him on various occasions, I could well believe him. However, he was never able to convince the taxpayer on these points. Unjust, of course, but then the world is full of injustice and the honest toiler is always being ground to dust under the iron heel of a despotic capitalism (or at least so the labor agitators tell us).

I was also very much impressed with the concluding paragraph in Mr. Gadsden's letter where he writes: "Canada is entitled to national life, and the mixed races that composed its population will make it a nation, and let us hope, beyond the animosities that make a hell's kitchen of Europe." Brave words, Mr. Gadsden, and let us hope they are true. From all accounts, mixed races have been very successful in the United States, give practically no trouble and in many cases only take from ten to fifteen generations before they become real good American patriots, even though patriotism, or perhaps I should say patriotic talk, is nine times out of ten the trump card of a scoundrel.

It has often seemed to me that in view of the comparative purity and high-mindedness of political life on this side of the Atlantic, Federal, Provincial and municipal, our statesmen and leading men must be inexpressibly shocked when they go to Europe and see to what sordid depths politics have fallen over there. But as long as we have men among us with the lofty sentiments of Mr. Martin and Mr. Gadsden, the future of Canada is assured, and there is at least hope for the rest of the world. After reading Mr. Martin's comforting letter re the efficacy of the Monroe Doctrine, how trivial and unworthy seem the words of the late President Roosevelt, who said, I think, "To be opulent and unarmed is to enjoy ease in the present, with the chance of almost certain future disaster."

C. B. CHARLEWOOD.
848 St. Patrick Street, Oak Bay, B.C., May 19, 1922.

Well-Conducted Parade

Sir,—Re parade held yesterday, I wish to personally thank the committee and judges who helped to carry out the details of the parade. Although not quite as representative in local industries, fraternal floats and private cars as was desirable, yet the comic bands and other attractions added materially. I wish to thank the military for their part, also Mr. Tom Plimley for the loan of two cars and Chief Fry and his officers for handling the traffic, which was not marred by accidents, and the general public for their good humor when asked to move so as to facilitate the judging.

C. B. SYLVESTER
Chairman Parade Committee
Victoria, B. C., May 25, 1922.

"Stool Pigeons"

Sir,—The following is an open letter to the Attorney-General.

In the public interest, it seems to me that you should make some declaration as to your attitude on the question of the vast army of stool pigeons now employed by the Liquor Control Board, over whom I understand you have complete control.

As a private citizen interested in the welfare of the Moderation Act, and more particularly a "wet B.C.," I have gone to considerable trouble in a private way, to ascertain just exactly the situation with reference to the stool pigeon question, and it is with a degree of disgust that I find a condition existing as it is today.

There is without question something radically wrong with an Act that requires an army of "stools" to enforce, after the people, by an overwhelming majority, instructed that it be put on the statute books.

I respectfully suggest that you make a public declaration of your policy in this regard before the men of your law-abiding and respectable citizens get too disgusted to countenance it longer.

HY. LLOYD-FRASER.
2046 Oak Bay Avenue, Victoria, B.C., May 22, 1922.

Naval Training Vessels

Sir,—The intelligence that one of the Canadian destroyers is to be ordered to the old Pacific station as a training vessel for naval volunteers is good news, but it is not enough.

Competition between the crews of ships of war is the life-blood of naval efficiency. Without this competition, the British naval spirit will cease to exist in the the Dominion Naval Service.

A destroyer permanently at moorings is like an eagle in a cage or a boxer on a bed of sickness.

There are all the required conditions on the Pacific Coast for the very necessary intership competition upon which to build up an effective division of the Canadian Naval Volunteer Reserve. This Reserve is for amateur sailors who have land occupations and trades. For merchant sailors there should be a Canadian Naval Reserve, the officers of which would all hold master's certificates so necessary in their profession. The two Reserves should not be confused.

To ensure this intership competition there must be two destroyers on this Coast, one at Vancouver city and one at Esquimalt. In the past, the reason for basing the Canadian squadron at Bermuda was to promote intersquadron competition and rivalry. Each city would then have an incentive to encourage recruiting of one or more companies of volunteers, who would take, say, quarterly short cruises in their respective destroyer. This would of course necessitate a nucleus crew of stokers and quartermasters, which would not be a great expense.

I speak from experience, as I had much to do with the Number One Company at Esquimalt, 1913-1914, and had some long talks with Captain W. Hose on the subject of season for training.

F. V. LONGSTAFF.
Major.
The Army and Navy Veterans Club, Hamley Building, Victoria, B.C., May 22, 1922.

"Sponging"

Sir,—Political leaders of both parties in Canada, when it has suited their purpose, have charged that this country is sponging on the Empire for its protection. Mr. Meighen is the latest to do so.

The Victoria Daily Times hastens to the defence of its friends the Mackenzie King party, which, by grace of Quebec, rules and is now engaged in scrapping the nucleus of a real effort to carry out Canada's Imperial obligations.

The Times says, in an article under the caption of "Sponging," that Canada's contribution to Imperial defence was the construction of railways in her own country for the purpose of supplying to the Old Country (at famine prices) the products of her fields, factories and mines in war. It adds that every schoolboy knows this to be true. If it had said The Times preaches this pernicious stuff as truth, it would have been correct.

If this line of argument holds good, then the United States, Argentina, and all other foreign countries who "soaked" the Imperial Government for their wartime necessities may equally be held to have constructed their public utilities as a contribution to the defence of the British Empire.

Fully aware of the rashness of attempting to combat the mighty Editor of The Times, who not only knows how to run Canada, but dreams himself capable of directing the Empire and the world at large, I yet venture to express the opinion that as a dialectician and casuist he is as great a joke as when he posed as a military expert.

There are two methods of working for the dismemberment of the Empire. One comprises open antagonism to things British, the other the evasion of Imperial obligations. Mr. Justice Martin is an exponent of the first and The Times the advocate of the latter, which is by far the more dangerous of the two. Antagonism creates a storm that can be fought down, but evasion produces a vacuum that dissipates all human energy.

TREVOR KEENE.
Cobble Hill, B.C., May 20, 1922.

The Britain of the Pacific

Sir,—A number of letters and editorials have recently appeared in the daily press, concerning Canada and Naval Defence; which expressions of opinion are, certainly, timely and interesting.

It probably is true that the British navy has existed chiefly to support England's trade, but it is also true that Canada owes its existence to the British navy. Circumstances have enabled Canada to profit by "England's" necessities.

Everyone knows that the relative strength of the British navy is falling rapidly. Common sense, if not a realization of filial duty, should cause Canada to moderately, and in a common sense way, guard against the situation developing. This, of course, means a Canadian navy; so developed, and operated, that the Canadian taxpayer would receive the maximum value for the expenditure. Some years ago the Hon. Raymond Prefontaine, Minister of Marine, had some very common sense ideas upon the subject. Mr. Prefontaine's untimely death prevented his policies being put into effect, and Canada's naval policy shortly afterwards became a political football. From the blighting influence of politics the problem has not since recovered.

While we Canadians squabble over our petty disputes, and squander our resources, years, that other nations are taking advantage of, are passing by. Vancouver Island is half of the British Empire's western frontier upon the Pacific Ocean. The Island is rich in resources, coal, iron and other minerals; forests, fisheries, considerable agricultural lands; many open-all-the-year-round harbors; no dangerous beasts, reptiles, or insects, an ideal climate, etc. But, the Island is practically unpopulated. Does any sane person believe that virile and aggressive alienations will continue to let the British Empire for another fifty years indisputably hold and play "Dog in the Manger" with this magnificent territory? A territory larger than Belgium; or larger than the populous states of Massachusetts, Connecticut and Rhode Island combined; and a prize as great in natural resources as any of these countries.

Dr. Shortt, speaking of Victoria, the other day, said, that the population of Victoria was not keeping pace with its natural increase. The same applies to the Island as a whole. This of an area that, before confederation with Canada, was the third centre of population, on the Pacific, from Mexico north.

Does anyone believe that Great Britain, if a province of France; or Japan, if a province of China, would be the great and vigorous nations they are?

Is Vancouver Island to continue to be one of the jumping-off places for Anglo-Saxons and other Caucasians, out of the British Empire, or, instead, cannot this waste be saved, and others attracted, and the Island, within the British Empire, be made the Great Britain of the Pacific Coast?

Our fifty-year-old experiment with Canada has not succeeded in holding, for the British Empire, the manpower that has passed through our territory. By now there should be a population of over a million loyal British subjects upon this Island, increasing rapidly—with shipping upon every ocean—and forming a bulwark, and first line of defance, for the Empire's granary upon the prairies.

However, no doubt the "laissez faire" optimists will continue to decline to look shaping conditions squarely in the face, and will say, let us continue to coast along under the protection of the tradition of the past strength of the British navy; we need to do nothing in the way of helping ourselves, either in developing population upon the Island, or anything else; we have got along well enough in the past and no doubt will in the future, etc. Such individuals, undoubtedly, have as much right to their opinions as anyone else. However, it seems to me, that more sensible are the remarks of Major C. H. Edmond, in your issue of May 20, under heading of "Cutting the Bond," as follows:

"The advocates of secession from the Empire will find this part of the Dominion, at all events, very infertile ground to sow their seed in.

"I say 'secession from the Empire' advisedly, as it would be quite another matter if this Island were to secede from the Dominion, in order to be self-governing within the Empire, which would, in my humble belief, be an excellent thing for this Island, for the Dominion, and for the Empire in general."

I agree with the Major, that if Vancouver Island were a self-governing Dominion, it would be an excellent thing for the Empire, for the Dominion of Canada, and for the Island, and, further, that the development of the Island's merchant shipping, would, apart from other considerations, pay for and make it good business to have a common sense beginning towards a modest sort of a little navy; such as every self-respecting, sea-trading, tight little British Island should have. Even the British navy and the British merchant marine started from a small beginning once. Big oaks from little acorns grow. Given proper conditions Vancouver Island can become a strong oak in the Empire's support. Certainly the conditions of the past fifty years have, in no way, produced the desired growth. It's time different cultural methods were adopted.

A. E. TODD.
P. O. Drawer 767, Victoria, B.C., May 22, 1922.

Land Settlement

Sir,—I notice in your Sunday morning paper a letter from a correspondent regarding Masset settlers. Your correspondent seems to have an idea that you are not very well-informed upon the question of land settlement. He may be right to a certain extent, but he is hardly the person to criticise anyone regarding misstatements or misrepresentation. His letter seems to convey the impression that the English settlers who recently arrived at Masset Inlet had been expected for some time; that they had been informed that there were sawmills there, but they had not been informed that these sawmills had been closed for some time; that the possibilities were that there was no chance of their reopening. He also says that the British Government, through its agent-general (I do not know who that could be), published in the Old Country press a warning to all intending settlers in order that they might thoroughly inform themselves before undertaking the venture. It would take pretty extensive advertising to reach all the districts in England, I think. It seems to me that if the British Columbia Agent-General's Office in London was aware of the fact, which they surely must have been, that they could have found some way of ascertaining as to what statements had been made.

The editor of The Daily Times last evening struck the note at the very foundation of immigration and colonization work when he said, "Tell them truthfully and bluntly what they will find when they arrive at their destination."

Your correspondent says, "To my personal knowledge there are a number of settlers on Queen Charlotte Islands who have been there for years, etc., made a comfortable living, etc." I would like to ask him for the name of one of these settlers, because without the name I cannot credit the statement. The writer spent some time up there two years ago and did not see anybody there but who would be only too glad to get out if they could. Taking it from Skidegate north about 15 miles, there are three or four settlers, commencing with Mr. Leary, at Miller Creek, and Scharfey, at the Laun Hill Post Office. From there I walked back along a supposed wagon road to Lot 561, and from there on a trail to the Tlell River. There were several houses up in that district, but they had all been abandoned some years ago as hopeless. The Tlell River overflows its banks in the Spring, commencing about Lot 557, and the whole valley from there down to Lot 2374 is flooded with from one to three feet of water, which makes it very inconvenient for people who are trying to cultivate. This flooded land is all mostly in the 10,000 acres Government reserve referred to. The country as a whole is suitable for stock-raising, but certainly not for dairying. Country suitable for dairying must be adjacent to a market where the dairy produce can be consumed. Over on the Tlell there is no such market, and not likely to be.

Did not this same gentleman a few months ago claim that he had 1,000 settlers coming out from Great Britain to settle on 200,000 acres in the Stuart River Valley? And did he not make the statement also that a large percentage of this tract was first-class land and open prairie? He is reported to have made the statement in London. If he did, he must surely have known that it was misleading. Ninety-eight per cent of the district is covered with timber and the whole district is absolutely unsuitable for a British colony. I should advise this gentleman to follow the advice of the editor of The Daily Times when discussing colonization matters. Tell them what they will find on their arrival, and tell it to them bluntly, and if they do not like the idea let them stay at home.

W. A. LEWTHWAITE.
P. O. Box 964, Victoria, B.C., May 23, 1922.

Blue Sunday and Prohibition

Sir,—May I ask the courtesy of your paper to address some remarks to the citizens of Victoria, and, incidentally, to all citizens of British Columbia?

Fellow Citizens—Whether it is the climate or the surfeit of churches, I do not know; but we appear to have been doped into a state of coma. We have been and still are so fast asleep that we have permitted ourselves to be bound hand and foot by certain elements seeking temporal powers under the cloak of the church. Our state of somnolence is so deep that they have pinched us and then stuck pins into us, and we have not murmured, and it was not until they had given us a severe knock on the head that we suddenly woke up; then, finding ourselves bound hand and foot, we yelled, but are confronted by ropes that they call "the law."

Citizens, the time to fight and to yell is when they are trying to bind us, and not after they have done so, for then they will tell you that it is the "law of the land," and the pirates will hide behind the cloak of "law and order."

You may wonder what this is all about, and I will tell you. While our attention has been held by the fight against "Blue Sunday," something else is going on in Ottawa which is likely to nullify the vote which you cast two years ago "for liberty" or, otherwise, against Prohibition.

I wish to call your attention to the fact that Attorney-General Manson spent a month in Ottawa to get the new "Liberal (?) Government" to pass a law to prohibit the private importation of liquor for private use. The ground taken by the Attorney-General is that the public voted for Government control and sale, and that without a monopoly it cannot efficiently "control," and that it wants to get rid of the bootleggers, who will import direct, if permitted. All these arguments are mere bunkum. The Provincial Government has been ruled by the prohibitionist party since it came in. What bargain was made it is impossible for us to actually find out, but, no doubt, the price for the prohibitionist vote was the promise to so make the "Government control law as to nullify the expressed wishes of the public, and, in effect, give us a modified form of prohibition, under another name; but mark you, with clauses inserted in the act which no spirited citizens will agree to; then the prohibitionists will "protest" that the law was not being kept and demand another plebiscite. You will be, as you have been, given rotten liquor at high prices, and you will be disgusted; then they will word a plebiscite somewhat like this: "Will you buy bad water at the price of first class whisky or will you have prohibition?" You will say you do not want water, but you will have no choice; there it is, now vote! What are you going to do? Supposing that this law passes in Ottawa which prohibits importation of liquor for private use, then when they have decoyed us into a position of disgust and called for a plebiscite, the chances are you will vote prohibition, and with this new law, the country will go "bone dry" right away. You will not have the liberty, small as it was contained in the last prohibition law, of private importations for your own use.

What are you going to do about it? Premier Oliver voted prohibition at the last plebiscite. His government is so discredited that he will do anything to get votes, and he is now playing for the votes of the prohibitionist party. The reason given out for his trip to Ottawa is something to do with freight rates, but I shall not be surprised if he comes home with a prohibition law, rushed through at the last dying days of the present session of Parliament in Ottawa, when the members will be so anxious to go home that they will not give much attention to what is going on. The law will prohibit the importation of liquor for private use, and it will be "Dominion Law" like the Lord's Day Act, and you will suddenly wake up and rub your eyes and find yourselves "done again."

I call your attention to press reports during the last few days (since Premier Oliver left for Ottawa) of Prohibition Party meetings in Vancouver and New Westminster, where "resolutions" are passed in your name calling for prohibition. These are stage plays for the edification of Members of Parliament in Ottawa to give them the misleading impression that this Province is calling for the law which Premier Oliver wants Ottawa to pass.

Citizens, wake up, and fight; call meetings and wire protests to the Ottawa Government. Your liberty is at stake, the liberty which you are supposed to have gone over to France to fight for. You have a worse enemy at home, and more difficult to fight because it works underground, and insidiously. There are those amongst us who love power and will pay for it. There are those "merchants" in our midst who think that money spent in campaign funds, whether into the coffers of the Political Party, the Prohibition Party, or the Lord's Day Alliance, is likely to come back many-fold, because if you are prohibited from spending your money how you like, you will be forced to spend it in the department and other stores. You are to be the Province of the "Living Dead." Your lives are to be ordered for you, and you are to eat such food, wear such clothes, drink such beverages, and amuse yourselves in such way as the plutocratic octopuses order. Only such amusements are to be permitted you if they do not cost money, because, in effect, you are already slaves, in no better condition than the slaves of the Southern States, for all your earnings are not yours, but the property of the octopuses.

Even the "Liberty League" has been doped into a state of somnolence. The time for action is now, before the law is made in Ottawa, and not after. Last Autumn, when the present Liquor Act was being made, I called it the "Great Betrayal," and time has proved me right. You have heard of a man by the name of "Judas Iscariot." The price for betrayal to the Prohibition party is emolumenta of office. Citizens, rouse yourselves and protect your liberty right now, and do not wait until the law is on the statute books, when you will be confronted with "law and order" and "conscientious" mayors and police commissioners, commissioners whose conscience is of an elastic nature, for, when before an indignant public, one will tell his "conscience" to "get thee behind me, Satan," and promise to abide by the plebiscite; (of course, at that time he expected the vote to be two to one in his favor), yet when the vote went against him his "conscience" will return, and the "last state of the man is worse than the first."

Citizens, wake up; show the Attorney-General that the game is up. He has to obey public opinion. Serve notice on the Premier that he cannot monkey with the rights of British citizens, that there is still enough spirit in us to be determined to maintain our inalienable rights of "the liberty of the subject." Wake up, citizens, wake up; the time is now, and not after the law is passed.

H. HASTINGS.
202 Belmont House, Victoria, B.C., May 23, 1922.

Blue Sunday

Sir,—I wonder if our worthy Mayor, or Mr. Stameland have your Sunday paper left on their steps on that morning, and if so, why? Have they thought of the number of people who cannot be waited on in that way? All denied their Sunday paper on their only leisure day, and who, perhaps, cannot afford it any other day. People who read their Bible go to church, and are quite as keen on the worship of God on that day as the Mayor, perhaps more so, for he has just now the absorbing task of trying to make politics and religion agree, an impossible task for anyone! Also, while he is immersed in the old Levitical law, the majority of mankind are looking more and more to the Greater and more recent Light—Christ Jesus the Lord—in whom they see a greater and more attractive law—the law of love and good works. The same great law giver's disciples got hungry and plucked the ears of corn on the Sabbath. The Mosaic lawgivers wished their Master to rebuke them. Instead, He said: "But if ye had known what this meaneth, I will have mercy and not sacrifice, ye would not have condemned the guiltless. For the Son of Man is Lord even of the Sabbath day, showing us no innocent pleasure is denied God's children on the Sabbath day, providing they have grateful hearts towards Him, the Giver.

St. Luke xiii., 10: "He was teaching in one of the synagogues on the Sabbath day, and behold a woman came who could in no wise lift herself up. And when Jesus saw her He called her to Him and said unto her, 'Woman, thou art loosed from thine infirmity.'" Anyone who cares to read the remainder of the story will see the broader law of the Gospel in our Lord's answer to the ruler of the synagogue. Then again, in St. John's Gospel when healing on the Sabbath day, "My Father worketh hitherto and I work." I am sorry there are still Scribes and Pharisees in this dear old world of ours, who will not see this broader law of love.

And therefore many people for a while, it seems, must be denied their little lawful enjoyments. While our Mayor is doing his best to save our fair Victoria from destruction, there are others of a broader mind who see, not the world drifting away from the light, but towards it. After my duty to God I have got many a good little sermon from the Sunday paper good enough to be preached from any pulpit in the city. If the poor have to suffer, I think the originators of the scheme should suffer, too. I think the Mayor has yet to learn that God can find worshippers on the beach, in the woods, or out under His moon and stars, as well as in the temple made with hands, and if they have first been to an early service, to tired souls the best kind of worship. I notice now the ban is on our fair city our Mayor is leaving it for a while reminding one of the schoolday couplet:

He who fights and runs away
Will live to fight another day.

MARGARET BUSBY.
22 Savoy Mansions, Victoria, B.C., May 23, 1922.

Hudson's Bay Company
INCORPORATED A.D. 1670
Phone 1670. Private Exchange Connects All Departments

Commencing This Morning

A Six Days' Month-End

Clean-Up Sale

With Every Department Offering Wonderful Bargains in

Seasonable Summer Merchandise

For news of additional Clearing Lines to those already advertised see our advertisements in tonight's and tomorrow's papers

SEEKING SAFETY, LAD IS INJURED

JUMPS FROM SCENIC RAILWAY AT GORGE, ARM FRACTURED

Was Afraid Car in Which He Was Riding Was About to Collide With One Ahead

Jumping from the scenic railway on which he was riding at the Gorge park, when he feared the car in which he was riding was about to collide with one which had become stalled ahead, Charles Trotter, aged twelve years, fell a distance of nearly twenty-five feet and sustained a compound fracture of his right arm yesterday afternoon at 2:30 o'clock. In a taxi-cab he was rushed to St. Joseph's Hospital where his injuries were attended to by Dr. Hart, the fracture of the arm being a very serious one, portions of bone being forced through the flesh.

One of the cars on the railway stuck and the car following crashed into it, though beyond damage to the cars none of the occupants of either were injured. A third car following contained young Trotter and other passengers. As it approached the stalled cars, someone, it is alleged, shouted out "jump." At any rate the boy evidently became alarmed and without considering the height he was from the ground sought to throw himself out of the car. He fell against part of the scaffolding and then to the ground. There was a large crowd of people about the railway and ready help was extended to him. He was carried up to the roadway where a taxi-cab was secured and he was rushed into the hospital.

Up to last night young Trotter's home address was not obtainable.

REAL ESTATE BOARDS WILL UTILIZE RADIOS

Proceedings of National Convention at San Francisco Will Be Broadcasted by Radiophone

The speaking range of the fifteenth annual convention of the National Association of Real Estate Boards, which will be in session in San Francisco from May 30 to June 3 will have a radius of three thousand miles from the platform of the Exposition Auditorium in the civic centre.

This has been made possible through the utilization of radio. Arrangements have now been completed for the broadcasting of the proceedings of the entire gathering from the Stockridge radio station in Berkeley. This station has a range that will extend as far as Honolulu on the west, Alaska on the north, Mexico on the south, and Ohio on the east. Under the most favorable conditions it has also been heard as far east as Long Island.

As far as is known, this is the first convention to date that has utilized this most modern development of the science of communication. This installation of numerous microphones around the speaker's platform is now in progress. A direct telephone sending set will be used so that the speaker's voice will be transmitted directly from the platform to the sending station and thence to the air without any relays.

Realtors in Toledo who found it impossible to attend the convention will make arrangements to listen in to the opening address of their fellow-townsman, Irving B. Hiett, president of the National Association. Similar arrangements will be made by other boards who have entered a representative in the Chicago Cup Contest. This is a contest inaugurated several years ago, in which a silver trophy cup is awarded to the best oration on the attractions and advantages of the contestant's home town.

Real estate boards throughout the country are being advised as to the hours on which they may listen in on the proceedings of the convention. San Francisco realtors regard this as an important innovation, as it will enable thousands of realtors otherwise unable to participate in the deliberations of the convention to hear first-hand the important discussions of the gathering.

The indications are now that the convention will exceed in numbers the original tally made by the local convention committee. From the East, the Middle West, the North and the South special trains have been arranged. These will begin arriving at San Francisco on or before May 30.

The convention will be formally opened on the morning of May 31.

GORGE PARK OPENS FOR SUMMER MONTHS

Fireworks Display and Band Concert Entertain Huge Crowds at Popular Resort

Thousands of people atended the gala sports at the grand opening of the Gorge Park yesterday and in the evening the display of fireworks drew one of the largest crowds ever seen at the gardens. The display consisted of a fiery serpentina battle and many gorgeous colored illuminations from star rockets and other fireworks.

The tea rooms and refreshment stands were in full operation and the band concert made its bow for the Summer months with a huge audience giving tha applause.

Rain fell soon after the fireworks commenced but the shower did not diminish the crowd or interfere with the carrying out of the complete programme.

The car service to the Gorge Park yesterday was of the best and tha huge crowds were handled with promptness and dispatch. Extra cars were placed on the Gorge line and there was very little waiting considering the number of passengers there were to be handled.

Picnics were numerous yesterday in the park and the season's opening was made all the more successful by the exceedingly fine weather which prevailed throughout the day and until late in the evening.

Canada and States Show Smaller Trade Than in Past Years

WASHINGTON, May 24. — The trade of the United States with Canada declined slightly less during the past year than United States trade with the rest of the world. This is shown by statistics which have just been made public by the Department of Trade and Commerce.

United States exports and imports for the eight months ended February, 1922, were 46 per cent under 1921 in the case of trade with Canada. The decline in world trade was 48 per cent.

Of the decline in trade with the Dominion, $227,000,000 was in exports and $214,000,000 in imports. The total exports of the United States fell by 57 per cent, and the Canadian part by 39 per cent. The United States total imports were less by 46 per cent. Imports from Canada declined 52 per cent.

Porto Rico's school budget is $4,000,000, an increase of a million dollars over last year.

ARTICLES EXEMPT FROM SALES TAX

NEW BUDGET ADDS TO LIST FORMERLY EXCLUDED

Many Are Parts of Equipment Used by Fishermen—Foodstuffs Also Listed

OTTAWA, May 24.—While increasing the sale stax by 50 par cent, the new Fielding budget extends the list of exemptions from this tax. The additional articles which were taxable under last year's budget, and which will be exempt this year are as follows:

Rolled wheat, buckwheat meal, pea meal, alfalfa meal, salt, radium, Manila fibre for use only in the manufacture of rope not exceeding ¼ inch in circumference for the fisheries; bents, bona fide purchased by individual fishermen for their own personal use in the fisheries; articles and materials used in the manufacture of boats, bona fide built for individual fishermen for their own personal use in the fisheries; fibre for use only in the manufacture of binder twine; job printed matter produced and sold by printers or firms whose sales of job printing do not exceed $3,000 a year.

Last year's budget exempted raw materials used in the manufacture of oleomargarine or any substitute for butter or lard. This year materials used in the manufacture of cottolene are added.

Another addition to the exemptions is of special interest to fishermen. This includes all articles mentioned in Article 682 of the tariff, such as fish hooks, lines or nets commonly used for sportsmen's purposes.

The Government retains the power to add to the list of exemptions.

DAUGHTERS OF NILE HOLD ANNUAL MEETING

Mrs. Nellie Brown, Victoria, Elected Supreme Queen—This City Next Meeting Place

SEATTLE, May 24.—Ending a two-day annual meeting, the Daughters of the Nile today elected and installed officers for the coming year at the Scottish Rite temple.

Mrs. Nellie Brown, of Victoria, was installed as Supreme Queen, to succeed Mrs. A. N. Larson, of Seattle. It was decided that Victoria would be the place of the annual session next year.

Other officers elected were: Mrs. Emma Farnham, Butte, Mont, Supreme Princess Royal; Mrs. Elizabeth McCormick, Tacoma, Supreme Princess Thirzah; Mrs. Virginia Lee, Portland, Ore., Supreme Princess Badoura; Mrs. Mark Grant, Seattle, Supreme Banker; Mrs. Levilia West, Supreme Recorder.

EXPECT SMUGGLING OF MANY MOTOR CARS

TORONTO, May 24.—Toronto motor car dealers declare that the clause in the new budget which will admit cars valued up to $1,000 duty free as part of settlers' effects, will open the way to wholesale smuggling.

As one dealer put it, any mechanic, tradesman or other parson who decides to migrate from the United States to Canada can buy a $1,000 car the last thing before he crosses the border, and, after having it admitted free, can turn around and sell it at a price which the regular Canadian dealer could not hope to touch.

IN MILWAUKEE SEWER

Three City Firemen and Two Tunnel Workers Die—Score of Others Overcome

MILWAUKEE, May 24.—Three city firemen and two tunnel workers were killed by gas and electricity at the bottom of a 56-foot shaft of a sewer system this morning and nearly a score of firemen were overcome.

The firemen were trying to rescue the two dead tunnel workers.

GROCERIES and PROVISIONS
Copas & Son's Prices

Read Them—Best Value in the City

Swift's Pure Lard, 3 lbs. for	57c	Fresh Pineapple, each	40c
New Brazil Nuts, extra large, per lb.	25c	Strictly Fresh Eggs, 2 dozen for	55c
Fresh Roasted Peanuts, per lb.	15c	Nice Breakfast Bacon, by the piece, per lb.	32c
Potted Meat for Sandwiches, 2 tins for	15c	Pork, Beans and Tomato Sauce, 2 tins for	25c
Swift's Cooked Ham, sliced, per lb.	60c	Wardrop's or Peters' Marmalade, per tin	65c
Nice, Rich, Flavory Tea, 3 lbs. for	$1.00	Red Arrow Soda Biscuits, large carton	24c
B. C. Granulated Sugar, 20-lb. paper bag	$1.35	Fresh Broken Biscuits, 2 lbs. for	35c

Fresh Lettuce, Cauliflower, Rhubarb, Bananas, Oranges, Lemons, Etc., Etc. See Our Windows.

COPAS & SON ANTI-COMBINE GROCERS
Phones 94 and 95 Corner Fort and Broad Streets

The June Bride

IT is not always easy to select a present that is truly expressive of your regard for the June Bride—something that measures up to your ideal of beauty and usefulness.

Electrical Table Appliances

combine these desirable qalities to a remarkable degree. You will find an interesting display of suitable gifts at our Langley Street showrooms.

B.C. Electric

Showrooms, Langley St. Phone 123

Repairs Phone 410
F. NORRIS & SONS
1320 Government Street
Harness, Trunks, Bags and Leather Goods

Arthur Holmes 1314 Broad Street Phone 4211
BLACK ALPACA COATS, RIDING BREECHES, AND GOLF STOCKINGS.

Nowadays Service counts

Victoria Day Parade

We offer the following Special Prizes to Ford owners taking part in the parade on May 24:

1—To the Ford Touring Car decorated showing the most patriotic display or advertising the city of Victoria—One set of H. & D. shock absorbers installed on Ford touring car. Shock absorbers donated by the Drakers and installed by ourselves.
2—$15 Merchandise Certificate redeemable at our store for the best display or most original idea shown on a Ford Commercial Car or Truck advertising or showing the wares of the company owning the truck, or any novel advertising stunt.
3—$15 Merchandise Certificate redeemable at our store for the best decorated Ford Passenger Car, open or closed model.

The general prize committee are the judges, and their decision is final.

ENTER YOUR FORD IN THE PARADE

National Motor Company, Ltd.
Ford Sales and Service
831 Yates Street Phone 4900

PROSPECT LAKE WOOD CORD, $8.50
12-Inch Blocks 16-Inch Blocks
All Kinds of Heavy Hauling
Day Phone 7444 Night Phone 6388L
PITHER'S GARAGE, 723 Discovery

Have your Summer Suit made to order at our greatly reduced

Sale Prices

Workmanship guaranteed, and all lovely new serges, tweeds and worsteds.

C. HOPE 1434 Gov't. Phone 2689

Ready to Burn
Puget Sound Fir
MILLWOOD
Kindling—Bark—Blocks
4-ft. Slabs—Hog Fuel
W. L. MORGAN
Phone 766

Wonderful Carpet Cleaning
THE CARPETERIA CO.
The Pioneers With Latest Methods
NOTE—ONLY ADDRESS
1019 Cook Street Phone 1455
Old Carpets Remade Into Lovely Fluff Rugs

Pantorium Dye Works

Phone 3302 and inquire about our new Spring prices for cleaning carpets and rugs.

Fire in Waterdown, Ont.

HAMILTON, Ont., May 24.—Swept by a fire which broke out early this afternoon, the business section of Waterdown, a village six miles from here, was more than half destroyed with an estimated loss of $100,000. The blaze, which originated from a spark from the chimney of the Davies Co-operative Co., gutted both sides of the main street and spread to several homes.

PRESS COMMENT

Popular Novelists

Some novelists were already called popular, but it was only a figure of speech. It only meant that they were more widely read than others by the small educated public, to which alone they appealed. If ever we succeed in making national education a fairly complete thing, the Eldorado awaiting the best writers, and the best practitioners of all the arts, may be impressive. But as long as we give a fairly full education to, say, one young man or woman out of every hundred, why should anyone expect the ninety-nine to exhibit the kind of literary tastes which a full education engenders? We do not expect children to know the points of thoroughbred horses. And though enjoyment of the beauty of a thoroughbred horse is not as profound a delight as full enjoyment of the beauty of a thoroughbred writer, it comes more quickly and easily.—Morning Post.

Politics and Tea-cups

There was a time when Whitehall and Westminster bulked large in the season. In the old nomination days of the Civil Service, society drew largely on Whitehall for dance partners, agreeable dinner-table talkers, and amusing gossips. Aristocratic clerks did not go home punctually to little villas in the suburbs, and members of Parliament were overwhelmed with invitations. Wednesday evening was the great time for Parliamentary dinners, and the reception-rooms of the great offices in Whitehall were kept in commission. Dizzy was a great believer in the value of dining out to a statesman, and Gladstone was an indefatigable diner out in the season. The great Parliamentary chieftains opened their houses to solemn receptions; policies were concocted in drawing-rooms, and the Whips knew at which houses their forces could be found in case of a sudden emergency in the House.—Manchester Guardian.

Beyond the Veil

Tongues have been set a-wagging and spiritualist possibilities awakened by the weird tales told by Conan Doyle, lecturer and publicist. Philosophers, seers and wise men of two hemispheres are engaged on much ado about these wonderful theories, which are all very interesting and good mental antidotes. Many great men express unbounded belief in Dr. Doyle's precepts, although the very disquieting reports about the future life gain little credence generally. Arthur Conan Doyle expressed belief in the Antigonish ghost despite the reasoned conclusions of the psychic research expert, Dr. Walter Prince. We have been educated in the belief that straight is the path and narrow the gate that usually lead to eternal felicity, whereas the road to Gehenna is the opposite. Dr. Conan Doyle's theories go to prove an opposite conclusion. Ingenuity is one thing and credulity another. Doyle's theories are ingenious and his followers must be equally gifted with credulity when it comes to a swallowing of his reasonings.—Montreal Gazette.

A World Highway

The arrangement, for which the C.P.R. is largely responsible, the making of a through rate from Liverpool to the Far East as favorable in money and time as the Suez route rate, will divert an immense amount of important traffic to Canada. It should be pointed out that the distance from Vancouver to Yokohama or Hongkong is about 400 miles shorter than from Yokohama or Hongkong to San Francisco. The water journey from Quebec to Liverpool is about 400 miles shorter than from New York to Liverpool. The overland service the C.P.R can give is quite equal, if not superior, to anything that exists in the United States. In point of distance, time and attractiveness, the route via Canada compares very favorably with the Suez route, especially as stop-over privileges on this continent, in the United States or Canada, are granted. The long water journey in the tropics is a thing to be avoided. The Canadian route permits two ocean voyages, with a fine transcontinental sightseeing trip in between, with the weather mostly moderate. The making of a through rate for the trip, to equal the Suez canal rate, involves co-operation by many companies. The growth of the Orient in the next ten or twenty years will be immense. Traffic between it and Europe will multiply, and our railways and ships can look for large accretions of business from it. No more constructive step, in making Canada and her opportunities known to the outside world, could be taken at the present time, and this country should not overlook the initiative of her premier railwaysyste m in organizing it. To be a world's highway of traffic, between the old and the new commercial worlds, is no minor advantage.—Toronto Mail and Empire.

French-Canadian Literature

The French-Canadians have made a sturdy effort to maintain a literature of their own. They have had historians like Garneau, writers of romance and bucolic tales like De Gaspe and Gerin-Lajoie, and, above all, poets of high aidlity—one, Louis Frechette, the winner of a prize from the French Academy. But their chance of accomplishing much in belles-lettres without constant encouragement and inspiration from France is not great. Eight provinces are mainly English and only one French; the French are strongest in the rural districts, and city men will write most of the books. The influence of our country is all on the side of absorption into the great Anglo-Saxon flood of 110,000,000 people, and Canada has a hundred contacts with the United States and Great Britain for one with France. It is important for the French in Canada to keep the cultural connection strong. The keen interest of the French public in this novel of Canada will be an encouragement in this uphill effort.—New York Evening Post.

Sunk by Its Crew

The scrapping of "the Canadian Navy" by the party which dangerously approached apoplexy while insisting upon its creation, is one of those flashes of saturnine humor which Fate has in reserve for dealers in dishonest "flapdoodle."

Every man who took the smallest pains to inform himself as to the situation or consulted at all with the naval experts of Great Britain, knew that what the Empire needed was one Empire Navy—not a scattered collection of little Overseas flotillas which could be mopped up at leisure by an enemy navy that had smashed our central battle-fleets. Thus the obvious policy for all British Governments, home and overseas, was to contribute to this single central navy. This policy Sir Robert Borden urged during the crucial years when Great Britain was preparing for Armageddon; but he was met with a great local outcry for a "Canadian Navy"—an outcry mainly from the men who have now scuttled that navy.

It will be small loss, except possibly to the naval spirit of our young men. If the British nations ever need a navy for war purposes again, it will be to fight a first-class naval power; and the Great War showed conclusively that that can only be done by a supreme battle-fleet ever ready to emerge from a strategically dominating harbor and engage the heaviest ships of the enemy. Our Canadian coasts were never once menaced by the mighty German fleets; and, indeed, if the Germans had ever been in a position to menace us, they must first have shattered the naval power of Great Britain and won the war.

Of course, Canada should not permit the poorer and much more cruelly burdened people of the United Kingdom to pay for her naval protection. We should contribute. But there seems little prospect of this from a Parliament that will cut down the militia vote to the accompaniment of a running fire of ridicule for the men who loyally serve in that body. And if we are not to do anything worth while toward mutual naval protection we might as well save our money and not waste it on piffling little make-believes which could scare nothing more formidable than a poaching fisherman or a floating "bootlegger."—Montreal Star.

Above Petty Meanness

It seems, sometimes, as if Britain were constantly obeying the divine command: "Love your enemies." She answers slander with a smile, and refuses to take the onslaughts of venomous critics seriously. Only the other day we read a warm appreciation of The Freeman, of New York, a relentless backbiter of Britain, from the pen of the great London editor, Sir W. Robertson Nicoll. Sir Robertson said he had been reading The Freeman, which "roasts" and ridicules Britannia in every issue, and had found some splendid literary comments in its pages. He overlooked the trashy insults to his country, and, turning to something else, found an article or two that intrigued his intellect and touched his heart. For the sake of these, he recommended The Freeman to his friends. This is the sort of Briton that Mr. Hearst will meet in the world's metropolis. When he returns, let us hope, he will feel more than ever that throwing mud at such a friendly people is not only bad manners, and poor policy, but sheer waste of time and effort.—British American.

PROVINCIAL PRESS

Blue Sunday

Victoria has voted seven to one against the Sunday Blue Laws as now on the statute books. As Victoria has voted, so will the whole Province vote, should the opportunity be given.—Rossland Miner.

Naval Defence

At the last Imperial conference oversea representatives agreed that the Dominion should bear a substantial share of the defence of the Empire at sea. The Washington conference on the limitations of naval armaments was then impending, and it was determined that details of co-operation should not be taken up until after that event. While the conference determined upon a limitation of British naval forces, Great Britain is still bearing a burden at least as heavy as that of pre-war times. It remains for the Canadian Government and Parliament to determine what Canada's ultimate contribution to her own and the Empire's naval defence shall be. Another Imperial council will be held before long, when the representatives of all the Dominions and of the Mother Country will consider the matter together. In the meantime we may take it for granted that the Canadian naval estimates of this year do not settle the question of Canada's naval policy.—Vancouver Province.

Lumber Business Reviving

The lumber business is coming back. Real improvement in lumber buying conditions is taking place daily. Within the next thirty days there will be a volume of buying equivalent to normal good times, and within the next sixty days, with the adoption of a railway freight rate permitting shipment to the Prairies, there will open a period of real prosperity in the lumber industry. Between normal conditions and depressed conditions, only a difference of about 20 per cent in volume of commerce intervenes; in British Columbia this necessary percentage of increase comes most easily with a return of good times in the lumber trade. That is why we believe the granting of a fair railway rate, free from the mountain scale discrimination, is necessary to bring about the return of business prosperity to British Columbia.—Vancouver World.

New Settlers

The first essential to holding good settlers on the land is the right policy of land settlements. The second is the reconstruction of rural life around various forms of co-operative enterprise. Co-operation means better business, better farming and a better country life. The old policy of bringing settlers into the country and then leaving them to shift for themselves will not do. They must be assisted in establishing themselves and taught as to the methods which make for success in this country. Furthermore, hand in hand with, or rather in advance of, the adoption of an aggressive policy to obtain this type of settlers, there must be action by the Federal Government to ensure to the people, now on the land and to those who will come, adequate markets and marketing facilities to the end that the results of their labor may yield a reasonable profit over costs of production and as a reward for the labor given and the capital invested.—Port Hammond Gazette.

Period Furniture
Correct Designs
Exquisite Workmanship
Ask your dealer for
CFM guaranteed furniture
CANADA FURNITURE MANUFACTURERS LIMITED
WOODSTOCK ONTARIO
Manufacturers of all classes of household and office furniture
Write for free booklet on Period Furniture

EDMONTON HORSES WIN AT SASKATOON

SASKATOON, Sask., May 24.—Edmonton horses were the big winners at the initial race meet of the Saskatoon Turf Club and the opening day of the Last Mountain short circuit here on Victoria Day.

Paddy Patchen, owned by E. A. McKellar; Bessie Cross (Dynesk), Lou Axtell (McKellar), and Bertha Kinney (H. Noel), were the Edmonton entries that took prize money.

Orange Bars, owned by Reynolds, Saskatoon, and driven by Kennedy, turned in the best performance of the day, winning all three heats of the 2:22 pace.

A crowd of more than 4,000 attended the meet.

Noble and Goodrich Draw

TORONTO, May 24.—Tommy Noble, English featherweight champion, and Jimmy Goodrich, Buffalo, fought ten rounds to a draw here today.

CONFERENCE ELECTS DISTRICT CHAIRMEN

VANCOUVER, May 24.—The election of chairmen for the various districts was one of the last pieces of business transacted at the closing session today of the B.C. Methodist conference.

Dr. W. J. Sipprell is chairman for Victoria, and Rev. W. P. Ewing for Nanaimo. The re-stationing of ministers occupied most of the final session.

Bill Going Through

TORONTO, May 24.—After a debate which lasted until nearly midnight the Ontario Legislature tonight passed without division the second reading of the declaratory act, the effect of which is to enact that the injunction granted the Ontario Jockey Club by Mr. Justice Middleton shall not stand.

The injunction was to prevent the Government from insisting on the payment of a 5 per cent tax collected on winnings at Woodbine race track until the court could decide whether the province was within its rights in levying such a tax. In the meantime, the tax be paid into court.

ACIDS IN STOMACH CAUSE INDIGESTION

Create Gas, Sourness and Pain
How to Treat

Medical authorities state that nearly nine-tenths of the cases of stomach trouble, indigestion, sourness, burning, gas, bloating, nausea, etc., are due to an excess of hydrochloric acid in the stomach and not, as some believe, to a lack of digestive juices. The delicate stomach lining is irritated, digestion is delayed and food sours, causing the disagreeable symptoms which every stomach sufferer knows so well.

Artificial digestants are not needed in such cases and may do real harm. Try laying aside all digestive aids and instead get from any druggist a few ounces of Bisurated Magnesia and take a teaspoonful in a quarter glass of water right after eating. This sweetens the stomach, prevents the formation of excess acid and there is no sourness, gas or pain. Bisurated Magnesia (in powder or tablet form—never liquid or milk) is harmless to the stomach, inexpensive to take and is the most efficient form of magnesia for stomach purposes. It is used by thousands of people who enjoy their meals with no more fear of indigestion. (Advt.)

Style, Service Economy

The store that serves you best is that which gives the latest styles, prompt and efficient service, and, above all, a considerable saving on your purchases. All of which you get at Mallek's, and we do not ask you to accept our bare statement to this effect. But, we do ask you to visit other stores (whether holding special sales or not) and compare their prices with ours.

Coats at $14.85

The regular prices of these beautiful Coats are $18.75 and $24.50, but we offer them today at $14.85. They are made of splendid quality polo cloth and velour, in a nice assortment of new styles and colors.

Jersey Suits at $14.85

These All-Wool Jersey Suits are offered in a nice assortment of new styles and seasonable colorings, and are splendid values at the above price.

Suits Reduced

All our Suits are now on special sale at reductions ranging from 25% to 40% to clear.

721 Yates Street **Mallek's** Telephone 1901

THE POSY SHOP
613 Fort Street Phone 1001
Flowers for All Occasions
Members Florists' Telegraph Delivery Association. We aim to please.
VICTORIA'S FLOWER PHONE 1001

WESCOTT'S House of Staples 1313 Douglas St.
GREAT CLEARANCE SALE
One of our many bargains—8-4 Unbleached Sheeting, of our usual good quality. Regular 65c for, per yard 49¢

Columbia Dealers With the Most Central Location **Kent's Edison Store** 1004 Government Street Phone 3449

New Columbia Records on Sale the 20th of Every Month.

Dance Records

Every Day. Intro. "Oh, Gee! Oh, Gosh!" from "For Goodness Sake" Medley Fox-Trot	Ted Lewis and His Band	A-3590 85c
Rosy Posy from "The Blushing Bride" Fox-Trot	Ted Lewis and His Band	
By the Sapphire Sea—Fox-Trot	The Columbians	A-3594 85c
Sing Song Man—Fox-Trot	The Happy Six	
Swanee River Moon. Intro. "Indiana Lullaby" Medley Waltz	Prince's Dance Orchestra	A-6213 $1.50
South Sea Sweethearts Intro. "Baby Dreams" Medley Waltz	Prince's Dance Orchestra	
Put and Take—One-Step Blues	Johnny Dunn's Original Jazz Hounds	A-3579 85c
Moanful Blues—Fox-Trot	Johnny Dunn's Original Jazz Hounds	
Stars—Accordion Solo	Guido Deiro	A-3580 85c
Thrills—Accordion Solo	Guido Deiro	
Jimmy—Fox-Trot	The Columbians	A-3585 85c
Dinny Danny—Fox-Trot	Ray Miller and His Orchestra	
Teasin'—Fox-Trot	Paul Biese's Orchestra	A-3586 85c
On the Alamo—Fox-Trot	Paul Biese's Ochestra	
(a) Opera Reel, (b) Darling Nellie Gray, (c) Ivy Leaf—Fiddle Solo	Don Richardson	A-3581 85c
(a) Rickett's Hornpipe, (b) Maryland, My Maryland, (c) Pig Town Fling—Fiddle Solo	Don Richardson	
Do It Again from "The French Doll" Fox-Trot	Ray Miller and His Band	A-3595 85c
Lovey Dove from "The Rose of Stamboul" Fox-Trot	Ray Miller and His Orchestra	

Song Hits

Oogie Oogie Wa Wa—Comedian	Al Jolson	A-3588 85c
Little Red School-House—Harmonizers	Hart Sisters	
Oh Sing-a-Loo—Comedienne, Nora Bayes		A-3592 85c
Sing Song Man—Comedienne, Nora Bayes		
Not Lately—Comedian	Bert Williams	A-3589 85c
You Can't Trust Nobody—Comedian	Bert Williams	
Waikiki from "Make It Snappy" Tenor Solo	Frank Crumit	A-3587 85c
Hawaiian Rainbow—Tenor Solo	Vernon Dalhart	
Some Sunny Day—Comedienne	Marion Harris	A-3593 85c
Poor Little Me—Comedienne	Marion Harris	
Those Days Are Over—Tenor and Baritone Duet	Furman and Nash	A-3584 85c
I Got It, You'll Get It (Just the Same as Me) Tenor and Baritone Duet	Furman and Nash	

Instrumental

The Gladiator—March	Prince's Band	A-6214 $1.50
Washington Grays—March	Prince's Band	
"H. M. S. Pinafore"—Selections	Prince's Orchestra	A-6212 $1.50
"The Mikado"—Selections	Prince's Orchestra	

Opera and Concert

Uncle Ned—Baritone Solo and Male Quartet	Oscar Seagle and Male Quartet	A-3582 $1.00
Little Old Log Cabin in The Lane—Baritone Solo	Oscar Seagle	
Mignon—Connais Tu le Pays (Knowest Thou the Land) Contralto Solo	Jeanne Gordon	80186 $1.00
Ah! So Pure (M'Appari) from "Martha" Tenor Solo	Charles Hackett	79885 $1.00
Nocturne, D Flat Major, Opus 27. Violin Solo	Duci de Kerekjarto	49901 $1.50
I'll Sing Thee Songs of Araby—Tenor Solo	Tandy Mackenzie	80139 $1.00
Baby Dreams. Mezzo-Soprano Solo	Barbara Maurel	A-3583 $1.00
My Wee Little Hut on the Hill Mezzo-Soprano Solo	Barbara Maurel	

SINGING GAMES FOR CHILDREN

Looby Loo (a) Vocal (b) Orchestra, Oats, Peas, Beans and Barley Grow, (c) Vocal, (d) Orchestra (Singing Games)	A-3148 85c
London Bridge, (a) Vocal, (b) Orchestra Round and Round the Village (c) Vocal, (d) Orchestra (Singing Games) (Sung by Bessie Calkins Shipman)	

COLUMBIA GRAPHOPHONE COMPANY, TORONTO 214

Hear the Columbia Grafonola and These Records at **Weiler Bros., Ltd.** Government Street Opposite Postoffice

Announcement!

We are pleased to be able to announce that all watches and jewelry left with us for repair were in our vault during the Arcade Block fire, and escaped damage. We also wish to announce that until our new store on Yates Street (next to Maynard's Shoe Store) is ready for occupancy, we can be found at the address below.

W. H. WILKERSON
Room 9, Winch Building, Fort Street

Outing Footwear for the Family

Father, mother, brother, sister—and the youngsters, too—can be shod for the holiday at purse-pleasing prices at either of our stores.

MUTRIE & SON 1203 Douglas Street Phone 2504

COLUMBIA THEATRE
TODAY, FRIDAY AND SATURDAY
Children, 10c; Adults, 20c
WM. S. HART
IN
"3 Word Brand"

A RAID! And while their father went down fighting, two lads fled for their lives. One to become Governor; one a rough, silent plainsman. Unknown to each other until—? The rest is love and struggle and thrill. With William S. Hart in both big smashing roles.

Cast Includes JANE NOVAK

ALSO
HURRICAN HUTCH
The Daredevil of the Screen
Two-Reel Comedy, "Mutt and Jeff"

VARIETY
TODAY
BEBE DANIELS
IN
"A Game Chicken"
Comedy Fables Fox News
Admission
Children, 10c; Adults, 20c

PRINCESS
TONIGHT
"Other People's Money"
Music—Singing—Dancing
Phone 3501 for Seats

ROYAL--Today
Children, 10c Adults, 20c
Zane Grey's celebrated story
"The Last Trail"
A story of the great outdoors that will hold you from beginning to end.
EXTRA
The great English racing event
GRAND NATIONAL STEEPLE-CHASE
Talk about thrilling—Thirty-two horses started, only five completed the course, while all except the first three fell.

ROYAL--Coming
All Next Week

We Swear
We've never screened a greater photodrama, a more magnificent creation, than—
NORMA TALMADGE
"Smilin' Through"
ROYAL COMING SOON

DOMINION
ROAD RACE Today
WALLACE REID
IN
"ACROSS THE CONTINENT"

Capitol Entertainment
Coming Next Week

HAROLD LLOYD
in
A SAILOR-MADE MAN

Fine for Neuralgia

Musterole insures quick relief from neuralgia. When those sharp pains go shooting through your head, just rub a little of this clean, white ointment on your temples and neck.

Musterole is made with oil of mustard, but will not burn and blister like the old-fashioned mustard plaster.

Get Musterole at your drug store.
BETTER THAN A MUSTARD PLASTER
MUSTEROLE

At the Playhouses

MUSICAL COMEDY WINS APPROVAL

"Other People's Money" Applauded by Large Audience at Princess

The Princess Players won another well-deserved success in the presentation of their musical offering with the play, "Other People's Money." It is doubtful if any of the productions brought out by this talented company in Victoria has won a quicker or more enthusiastic approval than this latest show did last night. The play is one scream of merriment for the audience from the raising of the curtain until its final fall.

The house was crowded with a holiday audience which spent its enthusiasm in applauding the various artists when it could find time to do so in the midst of its amusement.

There is a freshness and cleverness about this latest entertainment of the Princess Players which makes it easily one of the best they have attempted, and the fates are with them in their new departure into mixed musical comedy if last night's success is any criterion.

Players Deserve Praise

The theme of the play was distinctly written for the purpose of creating laughter and it certainly accomplishes its end. Miss Vivian, Miss Violet Neltz, Miss Lily Dooley, Mr. Earl Moore, Mr. Harry Leland, Miss Nellie Dooley and Miss Adeline Rundle won fresh laurels for themselves by their keen sense of the essential humor of their lines and their clever portrayal of their parts. But comparisons would be invidious where every member of the company worked with such sincerity of purpose to put the best show possible over, and where everyone deserved special mention.

A pleasant little surprise was provided for Miss Vivian Moore at the end of the second scene when Mr. W. F. Bowes, acting organizer of the Grand Army of United Veterans, stepped onto the stage and presented her with a magnificent bouquet of La France roses as a token of the gratitude of the veterans for her fine acting of the part of Britannia on their float in the Victoria Day parade.

The float of the Grand Army of United Veterans won second prize and Mr. Bowes, in a brief speech, declared that the success of the float was largely due to Miss Moore's personification of the part of the Ruler of the Waves.

Other members of the company were tendered tokens of appreciation also, including a bouquet given to Miss Lily Dooley after her solo in the second act.

AMUSEMENTS TODAY

The Screen

Capitol—A Fannie Hurst story, "A Good Provider."
Columbia—Buck Jones in "Get Your Man."
Columbia—William Hart in "The Three-Word Brand."
Royal Victoria—Zane Grey's story, "The Last Trail." Also motion pictures of "The Grand National Steeplechase."
Variety—Bebe Daniels in "A Game Chicken."

The Stage

Princess—Musical comedy, "Other People's Money."

ROYAL VICTORIA What is unquestionably one of the most thrilling scenes ever thrown on the motion picture screen is presented in "The Last Trail," the special feature produced by William Fox from Zane Grey's novel and now being shown at the Royal Theatre. The breaking of a huge concrete dam high up in the mountains destroys by flood a village in the valley below. The destruction is complete. For this scene the director of the picture, Emmett J. Flynn, built both the village and the dam—the latter a labor of magnitude and heavy expenditure—in the California mountains. The nervous tension of the average audience during the scene is indescribable. As an extra attraction in addition to the feature the great English racing event, the Grand National Steeplechase, will also be shown. This is a most thrilling picture; thirty horses started in the race and only five completed the course, while all except the first three fell. This picture alone is well worth seeing, and rounds out an excellent program.

ROYAL VICTORIA Jackie Coogan could earn his living as a butler, cook or dishwasher. He demonstrates this in "My Boy," an Associated First National attraction which is coming to the Royal Victoria Theatre on Monday for an engagement of six days. Making himself at home in the domicile of the old crusty sea captain without an invitation—in fact, much against the wishes of the head of the house—he quickly shows that he is worth his salt, even if he is only six years of age. The captain had a guest that night—another salt-water crony—and Jackie took it upon himself to prepare the meal for the three of them. This he did in such ship-shape form, despite his youth, that the old captain made a vow that he would reconsider turning the boy out of doors. Never had he been so comfortable. Jackie showed his ingenuity when it came time to wash the dishes. Making a quick mental calculation of the steps it would take to convey all the dishes to the sink, he solved the problem by pushing the entire table over to the washing facilities and quickly finished the job. "My Boy" is one of the most appealing stories ever filmed, containing delightful humor and touching pathos that grips the heart. Jackie Coogan can never be forgotten as the little immigrant, arriving an orphan in the United States, and making his own way in the world with only his fascinating personality as an asset.

COLUMBIA THEATRE William S. Hart's latest Paramount picture, "Three Word Brand," which will be shown at the Columbia Theatre today, is notable in many ways, one of the most interesting features being that Jane Novak is leading woman. Miss Novak has appeared opposite the Western star before, but never to better advantage than in this instance. Her appeal, beauty and firmness, coupled with her womanly sweetness, serve to render her a particularly effective figure in the wild scenes that ensue as a result of the efforts of a band of cattle rustlers to ruin a firm of ranchers in Utah. The offenders are working hand in glove with certain political powers, and only after thrilling contests are the ruffians worsted. Another feature of interest is the fact that Mr. Hart plays three distinct roles in the picture. As father of twin boys he is trapped by Indians in a prologue to the story, and kills himself rather than submit to capture, after having sent the two boys safely away.

ROYAL VICTORIA What is unquestionably one of the most thrilling scenes ever thrown on the motion picture screen is presented in "The Last Trail," the special feature produced by William Fox from Zane Grey's novel and now being shown at the Royal Theatre. The breaking of a huge concrete dam high up in the mountains destroys by flood a village in the valley below. The destruction is complete. For this scene the director of the picture, Emmett J. Flynn, built both the village and the dam—the latter a labor of magnitude and heavy expenditure—in the California mountains. The nervous tension of the average audience during the scene is indescribable. As an extra attraction in addition to the feature the great English racing event, the Grand National Steeplechase, will also be shown. This is a most thrilling picture; thirty horses started in the race and only five completed the course, while all except the first three fell. This picture alone is well worth seeing, and rounds out an excellent program.

VARIETY THEATRE Shocked at the movies? Lots of people pretend to be, but a bona-fide case of shock occured during the Real-art Pictures feature starring dainty Bebe Daniels which is showing at the Variety Theatre. While Bebe Daniels and her company were out on a schooner making the maritime scenes which are a feature of the picture, they ran into a heavy fog, off San Pedro, Cal., the headquarters of the Pacific fleet, which was that day engaged in target practice. The combination of the heavy gunfire and the mist like smoke of battle proved too much for one of the sailors who had been shell-shocked in France. He keeled over near Miss Daniels, and she was the one to administer first aid. After he had been made comfortable in a cabin, Miss Daniels talked to him, helped him to get a grip of his nerves despite the booming that continued, and soon had the young veteran smiling and hopeful that he had gotten the better of his malady. In "A Game Chicken," Miss Daniels is supported by Pat O'Malley as leading man. Martha Mattox and Gertrude Norman play, respectively, Miss Daniels' mother and grandmother, while Hugh Thompson is the villainous Jose Lavendera. James Gordon, Charles Force, Max Weatherwax and Mattie Peters complete the cast.

DOMINION THEATRE Mary MacLaren, leading woman for Wallace Reid in Paramount's "Across the Continent," showing all week at the Dominion Theatre, has to wear a character make-up in this picture. The "character" part of the make-up consists of streaks and patches of black mud and dirty axle grease on her face, over the pink complexion grease paint. It was necessary thus to alter her screen beauty, because in the latter part of the picture Mary acts as mechanician for Wally when he drives a small racing car across the continent. They tear at breakneck speed through all sorts of weather and over all kinds of roads, and a mechanician under such circumstances would naturally have a dirty, greasy face. Wally wins the race all right, but who couldn't with a pretty mechanician like Mary sitting at one's side.

CAPITOL THEATRE "A screen actor should act with his face," says Dore Davidson, famous screen player, who is featured with Vera Gordon, in "The Good Provider," "but he should be careful to avoid going to extremes as a certain young character actor once did. This player was instructed by the director, in a particularly dramatic scene, to bite his lips vigorously. He followed the orders so literally that he succeeded in chewing off the false mustache he was wearing, and ruined the scene." Mr. Davidson, noted for his characterization of Papa Kantor in "Humoresque," has another father role in "The Good Provider" which will be presented at the Capitol Theatre all this week. Like "Humoresque" this new Cosmopolitan Production was written by Fannie Hurst and directed by Frank Borzage. It is a Paramount picture.

Capitol Entertainment
DORE DAVIDSON
and
VERA GORDON
in
Fanny Hurst's Great Story
The Good Provider
WALTER BEATON AND MRS. GEORGINA WATTS
In Song Scena

English Scarlet Runners
SUTTON'S SEEDS
Direct from England
Woodward's, Florists
615 Fort Street Phone 918

"HAROLD LLOYD JOINS U.S. NAVY" IS NEW FILM STORY

Harold Lloyd, idle heir of twenty millions and possessing a nerve that would blunt the edge of forked lightning, loves the girl (Mildred Davis) who averages six proposals a day, including Sundays and holidays. Her father told the boy he'd have to go to work and show that he could do something besides loaf and loiter if he wanted to marry Mildred; so the boy joined the navy.

That's how "A Sailor-Made Man" got started on his merry cruise, which will be made at every performance at the Capitol Theatre next week. This is said to be by far the funniest and most pretentious comedy Harold Lloyd has ever made. If that is true, then patrons indeed have a real treat in store. "A Sailor-Made Man" is four reels in length and is Lloyd's newest Associated Exhibitors release.

Isaac K. Lamb, Surrey, England, 103, is in full possession of all his faculties, including a perfect set of teeth with the exception of one which he broke off recently while trying to crack a nut. He is the father of 16 children.

Horlick's
Malted Milk for Infants
A safe milk diet, better than cow's milk alone. Contains rich milk and malted grain extract.

At Capitol Today

Vera Gordon and Miriam Battista in "The Good Provider," Showing All Week at the Capitol.

MME. LUGRIN-FAHEY APPEARS AT DUNCAN

Audience Delighted With Programme Rendered by Gifted Songstress for Boy Scouts' Benefit

DUNCAN, May 23.—Mme. Lugrin-Fahey, a gifted soprano, completely captivated her audience when she gave a recital that will long remain in the memory of those who attended.

The recital was given in the Agricultural Hall in aid of the Boy Scouts' and Wolf Cubs' Camp Fund. A pleasing little act at the conclusion of the programme was the grouping of the Boy Scouts and Wolf Cubs on the stage under Scoutmaster A. Bischlager for the singing of the National Anthem and the presentation of a beautiful bouquet of flowers to Mme. Lugrin-Fahey by Scout Charlie Lefever and a box of chocolates to Mrs. A. J. Gibson, who had come up from Victoria and acted as accompanist in her usual artistic manner. Mme. Lugrin-Fahey has always displayed kindest sympathy towards the local Boy Scouts, and it is noteworthy that her son belongs to the Boy Scouts in Victoria.

Words fail to do Mme. Lugrin-Fahey justice as a vocalist. Her evening of music gave deep enjoyment to all who heard her. Besides the encores which were most graciously and generously given, and which included "When Betty Walks Abroad," "Homing," "At The Well," "The Cuckoo," "God Is In His Heaven," the following programme was given:

Aria: "Pace, Pace, Mio Dio" (La Forza del Destino), Verdi.

Songs: "The Loreley" (Liszt); "With a Waterlily" (Grieg); "Come Out My Dears" (Desseaur); "O Thou Billowy Harvest Field" (Rachmaninoff); "The Bagpipe Man" (Substituting for Katy's Letter" as given on the programme); "Long, Long Ago" (Bayly); "Oh, No, John" (Old English); "Caller Herrin" (Lady Nairne); "Apple Blossom Time" (Lester); "Pale Moon" (Logan); "Spring Song of the Robin Woman" (Cadman); "Spring" (Macey); "The Answer" (Terry).

Gordon Drysdale LIMITED
Store Opens at 9 a.m. and Closes at 6 p.m.
Wednesdays, 1 p.m.

Dainty New Lingerie Blouses

In these Lingerie Blouses you will particularly note the fine quality fabrics, the exquisite trimmings, the exceptionally attractive styles and the equitable prices. These are features well worthy of more than passing mention.

At **$3.50**—A Voile Blouse with Peter Pan collar, the front is trimmed with sets of tucks; features short sleeves with cuffs. The collar and cuffs are edged with narrow guipure lace.

At **$5.50**—Voile Blouse with a plain tuxedo collar and panel front, is trimmed with sets of pin tucks. The front is embroidered in very pretty design. The long sleeves and cuffs are trimmed with guipure edging.

At **$7.50**—Very attractive Voile Blouse with tuxedo collar and panel front which are trimmed with rows of cross hemstitching and wide guipure lace, is finished from yoke with sets of pin tucks. Has long sleeves and button cuffs.

At **$5.00**—A very good quality Voile Blouse with panel front trimmed with rows of hemstitching, has cross pin tucked tuxedo collar, elbow sleeves; collar and cuffs trimmed with Valenciennes lace.

At **$6.50**—Fine quality Voile Blouse with Peter Pan collar; front and collar are trimmed with pin tucks, filet insertion and edged with Valenciennes insertion and lace. Features short sleeves.

At **$8.75**—Beautiful French Voile Blouse, has round neck with small collar at back; front is trimmed with rows of fine Valenciennes lace and guipure inserts. The sleeves are finished at elbow with large flare cuffs trimmed with Val. lace to match.

1211 Douglas Street
Telephone 1876 First Floor 1877
Blouses and Corsets 1878

Death of Brockville Citizen

BROCKVILLE, Ont., May 24.—After an illness of a fortnight, William A. Lewis, president of the Board of Trade, one of the leaders of the Eastern Ontario bar, and former mayor of Brockville for two terms, is dead.

A mixture of half kerosene and glycerine rubbed on windshield of car will keep a clear glass in rainy weather.

SPECIAL NEWS
SCOTS GUARDS BAND HAS GONE, but we still have a few Chicken Leg Bands, both in plain and numbered, in several colors, 15c and 25c dozen. R. A. Brown & Co., Douglas and Johnson.

A projectile from a gun has a velocity of 2,000 miles per hour.

UNKNOWINGLY—
You may be ruining your teeth

You cannot afford to risk harming YOUR teeth with gritty, scouring matter. Neither can you afford to use dentifrices that do not destroy the decay germs or remove the coating in which they thrive.

For your teeth's sake use Minty's Tooth Paste. The highest-priced tooth pastes cannot do more towards preserving your teeth.

***Minty's* contains only ingredients approved by dental authorities.**

Minty's cleans your teeth without the aid of coarse grit. Because it is highly mentholated and antiseptic *it destroys all the decay germs where your tooth brush cannot reach.* It keeps the mouth healthy, the gums firm, the breath sweet and is an acknowledged preventive of pyorrhea.

If you use more than half-an-inch you are wasting it because Minty's is concentrated—more economical. The large 25c. tube represents the greatest tooth paste value obtainable.

Minty's TOOTH PASTE
25c — Genuine Value
MANUFACTURED IN CANADA BY PALMERS LIMITED, MONTREAL

PARISIENNES USE MA CHERIE!
Minty's MA CHERIE *Face Powder is of the type preferred by the most fashionable of Paris women. Pure, of course! So fine that it cannot be seen on the face, and the odor is the rich, yet delicate,* MA CHERIE *Perfume. This powder is so adherent that it stays on until you wash it off. Most good toilet goods counters carry the full* MA CHERIE *series of toilet preparations. If your's doesn't—write us.*

18

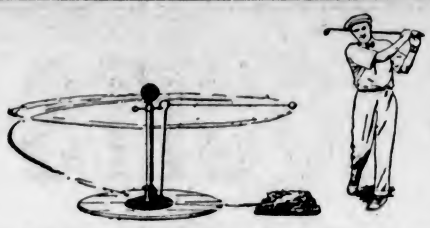

The Sensible Way to Choose Golf Clubs—Try Them on the

"GOLFMETER"

The "Golfmeter" tells you if your stroke is true—it points out your golfing faults—tells you if a club is suitable for you.
Come in and test your golfing skill on the "Golfmeter." It is the most fascinating machine you've ever seen.

GOLF CLUBS AND BAGS

Golf Clubs—Putters, Drivers, Niblicks, Mid Irons, etc., $4.75 down to $2.50 and $2.00

Golf Bags—Extra heavy canvas, with leather bindings. Prices from $5.75

New Shipment of Silver King Golf Balls Just Arrived
Yellow, Red or Royal Blue dot.
Each $1.00

Paden Bros
BICYCLES, SPORTING GOODS, TOYS
719 Yates Street Phone 817

Wood, $4.50 Per Cord
Kindling, $5.50 Phone 77
LEMON, GONNASON CO.
Office, 2324 Government Street

For Lumber Shingles
Boxes, Mouldings, Lath
Telephone 864
Best Quality—Right Prices
CAMERON LUMBER CO., LTD.
VICTORIA, B.C.

VICTORIA BAGGAGE COMPANY
H. M. Mail Contractor
Our Specialty
Furniture Moved, Crated and Shipped
Pool Car for Prairies and All Points East
We Can Save You Time and Money
Largest Vans in the City
Phone 2505 506 Fort St.

Better Plumbing Means Better Health
McDOWELL & MANN
646 Johnson Street Phone 1738

THE Y.M.C.A. BUILDING
is situated at the corner of Blanshard and View Streets. The general office is open daily from 9 a.m. to 10:30 p.m.
The Secretaries are always pleased to meet young men who are strangers in the city and furnish such information as may be available.
Materials for letter writing, City Directory, city maps and other conveniences are at your disposal.
MEET YOUR FRIENDS AT THE "Y"

Millwood and Blocks
At Greatly Reduced Prices
F. T. TAPSCOTT
Phone 596

BURN OUR
COAL
VICTORIA FUEL CO.
PHONE 1377
A. R. GRAHAM E. M. BROWN
1203 Broad Street

Spend Your Holidays at Riverside
Good Fishing, Boating, Bathing, Tennis and Dancing
RIVERSIDE INN, Lake Cowichan
Rates: American Plan, $3.50 Up

MONTREAL GOLFERS OPEN NEW COURSES

Club Where Game Saw First Organized Beginning in America Marks an Epoch

MONTREAL, May 24.—An epoch in Canadian golfdom was witnessed today with the official opening of the two 18-hole courses of the Royal Montreal Golf Club at Dixie, and the entrance by members to the magnificent new $350,000 clubhouse. The club has the honor of being the oldest golf organization on the American continent.

It was in November, 1873, that golf was first played in an organized way in the commercial metropolis of the Dominion. It was not until 1888 that the United States got "into the game" at Yonkers, N.Y., where W. R. Reid, "the father of golf" in that country, rallied around him a few enthusiasts and laid out a little course of six holes.

The two courses are of championship calibre, the one 6,204 yards, par 71, and the other 6,320 yards, par 72.

GLASGOW GOLFERS GUARANTEE EXPENSES OF JOCK HUTCHISON

CHICAGO, May 24.—That Jock Hutchison, Glenview professional, is on his way today to Great Britain to defend his title as British open golf champion, is due to the sportsmanship of members of Alexandra Club, of Glasgow, who guaranteed expenses to the United States golfer to have him make the trip and try a second time to carry the crown back to the United States.

SPORTING NEWS

INDIAN RACES PROVE FEATURE OF REGATTA

War Canoes Present Usual Spectacular Sight—Malahat Tribe Takes Most of Events—Thousands Again Witness Water Sports at Gorge From Land and Water

Vancouver Four Wins Easily From J. B. A. A.

That notable costume of holidaying throngs and flag-bedecked watercraft that marks her appearance each year upon the occasion of the Victoria Day regatta was worn yesterday afternoon by the Gorge under a blue sky. Victorians, as is their wont on the return of the anniversary, were there in thousands to witness the water sports, lining the shores from the Gorge Bridge to Curtis Point and watching from canoes, rowboats, and launches. Flags added much to the gaiety of the scene.

As in the past, the Indian canoe races proved the feature of the occasion. The Malahats took both the war canoe races for the men of the tribes, and also the mixed tandem and double paddle events, while Kuper Island won the war canoe race for klootchmen.

The Vancouver Rowing Club secured the provincial senior four championship when its crew won easily from the J.B.A.A.'s crew, reaching the finishing line four lengths ahead of their opponents.

The long narrow Indian war canoes with their eleven gaudily costumed paddlers apiece were the biggest attraction of the afternoon, and made a pretty sight as they cut swiftly through the water from the starting barge just below the Gorge Bridge, and travelled almost to the railroad bridge and then back again. The synchronism of paddle movement was delightful to watch. After each event the winning canoes paddled to the judges' barge and there were handed the cash prizes. Chief Roberts had charge of the Indian events.

The first of the Indian canoe events resulted in a close battle between the Malahat and Valdez Island crews for first place, and the former finally won. In the second of these races Malahat won again.

Too Late

There were only two entries in the klootchmen's race, these being from Kuper Island and West Saanich. The former won. The Malahats were late in getting ready for this event, and so did not take part. "You too slow" admonished Chief Roberts. The klootchmen, wearing gay colors and with feet bare, ranged in age from youth to middle age. In each of the canoes was a buck Indian handling the steering paddle. When the race was over, the cash prize was held out to the man in the stern of one of the canoes, but before he could take it, the klootchman sitting in front of him—a lady old enough to have been married for a considerable number of years and to be wise in the ways of men with money,—reached out and snatched the rolls of bills, causing great amusement among those who witnessed the incident.

Other Races

W. Duncan just nosed out J. Donaldson in the single scull race, while in the junior fours the J.B.A.A. won from the Fifth Regiment easily.

Centipede and crab races, the canoe tug of war, and the greasy pole provided considerable amusement to the onlookers.

The juvenile band from Bellingham and the Fifth Regiment band provided music during the afternoon.

The officials of the regatta were as follows:

Referees: Col. A. W. R. Wilby, David S. Spencer.

Starter: Mr. D. O'Sullivan.

Starter of Indian Races: Chief Roberts.

Starter of Swimming Races: Stanley Warn.

Judges: Magistrate George Jay, V. J. Dunn, L. D. McLean, W. T. Andrews, G. W. Stott, and Benjamin C. Nicholas.

Stewards: Arthur Manson (Chief Steward), assisted by T. D. Roberts, John A. Wickson and George C. Bloomfield.

Clerk of Course: Mr. G. I. Warren.

Regatta Committee: D. S. Spencer (Chairman), George Jay, Arthur Manson, Vincent J. Dunn, W. H. Davies, A. I. Kirkpatrick, W. A. Long, J. D. Roberts, J. A. Wickson, Chief Roberts, Walter Joseph, J. B. McCallum (Secretary).

Following is the list of prize winners:

Prize List

Swimming race, boys under 18 years—1st, Dave Barclay; 2nd, Tom Wellburn.

Mixed tandem canoe—1st, Grace Wellburn and Percy Pitts; 2nd, Mr. and Mrs. J. Wickson.

Indian war canoes, 40 to 50 feet long—1st, Malahat; 2nd, Valdez Island; 3rd, Saanich; 4th, Kuyper Island.

Ladies' relay race—1st, V. I. A. A. (Audrey Griffin, Florrie Gates, Dorothy Donnelly and Mary McIntosh).

Junior four race—1st, J. B. A. A. (I. Temple, W. Duncan, H. Walker and S. E. Raybone); 2nd, Fifth Regiment.

Indian and Klootchman tandem race—1st, Malahat; 2nd, West Saanich.

Novelty swimming race, tandem—1st, W. F. M. Barrett and E. Squire; 2nd, G. Young and J. Larson.

Relay swimming race, mixed—1st, Tom Wellburn, E. Squire, K. Wellburn and G. Wellburn.

Senior four race—1st, Vancouver (W. Wood, bow; A. Mariacher, A. C. Black and G. F. Mackay); 2nd, Victoria (H. Watson, bow; D. Moses, V. Bond and R. Travis).

Centipede race—1st, S. Mitchell, Wm. Kennedy, J. Wickson and J. Donaldson; 2nd, P. Pitts, C. McFayden, G. Wellburn and F. Crawford.

Indian war canoe race, 40 feet—1st, Malahat; 2nd, Valdez Island; 3rd, West Saanich.

Men's relay swimming race—1st, V. A. S. C. (T. Wellburn, E. Squire, J. Clyde, G. Silburn); 2nd, Elks (D. Barclay, J. Muir, A. McIntyre and C. Clark).

Ladies' novelty race—1st, A. Griffin; 2nd, G. Wellburn.

Single scull race, junior—1st, W. Duncan; 2nd, J. Donaldson.

Men's tandem canoe race—1st, N. S. and C. E. Mitchell; 2nd, C. McFayden and P. Pitts.

Malahat Wins Again

Indian double paddle race—1st, Malahat; 2nd, Valdez Island; 3rd, West Saanich.

Klootchman race, work canoes—1st, Kuper Island; 2nd, West Saanich.

Men's four-paddle canoe race—1st, W. Kennedy, J. Wickson, Mitchell Brothers; 2nd, P. Pitts, E. Squire, C. McFayden and J. Muir.

Single paddle canoe race—1st, J. Wickson; 2nd, N. S. Mitchell.

Diving—1st, W. Muir; 2nd, G. Young; 3rd, E. Squire.

Greasy pole—1st, W. Muir; 2nd, J. Muir.

Crab canoe race—1st, W. Kennedy; 2nd, G. Young; 3rd, J. Wickson.

Tug-of-war, canoe—1st, J. Wickson, W. Kennedy, N. S. Mitchell and J. Donaldson.

BRITISH CRICKET

LONDON, May 24.—County cricket results for the week are as follows:

Essex beat Surrey on the first inning.

Kent beat Leicestershire on the first inning; Hardinge 249 not out.

Warwickshire beat Gloucestershire by 97 runs.

Lancashire beat Worcestershire by an innings and 75 runs.

Yorkshire beat Northamptonshire by an innings and 185 runs.

Nottinghamshire beat Derbyshire by an innings and 130 runs.

Hampshire beat Glamorgan by 178 runs.

Sussex beat Somerset by five wickets.

TENNIS TOURNAMENT STARTS AT WILLOWS

The opening tournament of the Victoria Lawn Tennis Club began yesterday afternoon under ideal weather conditions. The five courts of the club were all fully occupied and quite a number of friends of those playing and other members were present, the pavilion during the tea hour being crowded. In addition to the tournament games many private games were enjoyed. The following matches were played:

Division A

Miss Watson and Carroll defeated Miss Camsusa and Foulkes, 6-5.

Miss Watson and Carroll defeated Miss Jackson and Wyles, 6-5.

Miss Watson and Carroll defeated Mrs. G. Mogg and Walton, 6-5.

Mrs. G. Mogg and Walton defeated Miss Jackson and Wyles, 6-5.

Miss Lawson and Beatty defeated Miss Jackson and Wyles, 7-4.

Miss Lawson and Beatty defeated Miss Camsusa and Foulkes, 11-9.

Miss Camsusa and Foulkes defeated Miss Jackson and Wyles, 6-5.

Division B

Miss Archibald and Brown defeated Miss Eaton and Hamlet, 9-2.

Miss Archibald and Brown defeated Miss Appleby and Collison, 8-3.

Miss Archibald and Brown defeated Miss Alexander and Austen Leigh, 7-4.

Miss Alexander and Austen Leigh defeated Miss Appleby and Collison, 6-5.

Miss Alexander and Austen Leigh defeated Miss Eaton and Hamlet, 10-1.

No games were decided in division C or the ladies' division. It is expected by the committee in charge of the tournament that all competitors will make arrangements with the other pairs in their respective divisions to play off their matches as soon as possible. Two or three matches should be arranged for each evening commencing not later than 5:30, and on Saturday at 2:30. All games in the four divisions must be concluded on Wednesday evening of next week.

Kayo for Anderson

JUAREZ, Mexico, May 24.—Lee Anderson, negro light-heavyweight champion of the world, successfully defended his championship here tonight by knocking out Ben Miller, of Oklahoma City, in the second round of a 15-round bout.

VANCOUVER WINS LACROSSE MATCH

Over 2,500 See World's Amateur Champion Stickhandlers Go Down to Defeat at Stadium

Over twenty-five hundred lacrosse fans yesterday morning saw the Victoria team, world's amateur lacrosse champions, suffer a bitter defeat at the hands of the Vancouver twelve in the first match of the new British Columbia Amateur Lacrosse Association, which was played at the Stadium grounds. The day was just right for the match, and the visitors tramped off the field after the fourth quarter was over on the heavy end of a 5-1 score.

The big crowd gave the local players every encouragement, but the Vancouver stickhandlers outplayed the champions and got off to a lead in the series for the Mann Cup. The tussle was an exciting one, with the interest great until the last quarter, when the Mainlanders went through the locals' defence for several successful markers. The Victoria men fought hard all the way, and in spite of their defeat, show that they will be able to give the Vancouver club a warm time if they hope to annex the laurels from them this Summer.

The Vancouver defence was wonderful, and by the quick and opportune efforts of the visitors, many of the locals' chances to score were obliterated. Their forwards, also, were in good condition, while some splendid combination on the part of the visiting players was seen.

Simpson's Brilliant Showing

Simpson, the Victoria goal custodian, played a phenomenal game, and kept the score down by at least three or four points. He was kept busy throughout, and applause greeted the brilliant saves which he made during the morning entertainment. Simpson tended goal for the Sidney Lacrosse Club last season, and it looks as though the locals had located a find when they obtained his services.

The chief trouble with the Victoria team was the disappointing showing of their home players. Those playing these positions lagged too much, and were unable to come through at the opportune time and place the ball in the visitors' net. The Vancouver men checked much better and more closely than did the Capital City boys, thus preventing the Victorians from having so many opportunities to tally.

The playing of the Victoria defence was the subject for favorable comment. In addition to the good work of Simpson, Allie McGregor and Fred Kroeger, the captain, were right on the job, and let the Terminal City's stickhandlers know it. Everett Taylor was probably one of the most useful men on the team, tackling well, passing beautifully and guarding as the net should be guarded. "Cotton" Brynjolfson was in his old-time form, and was the only local man who was able to score.

First Quarter Is Even

The game was delayed half an hour owing to the parade. With the stands full and everything pointing to a good match, the players took the field at 11 a.m., and were given a rousing welcome. After the usual preliminary practice the tussle was started by Alex. Stevens, who officiated as referee. There was nothing exciting happened in the opening quarter, both clubs playing good lacrosse, and their players covering the field with considerable speed. Time after time each club would break away and storm its opponents' net, but without avail. There was no scoring during this quarter.

With the second quarter underway but a few minutes, "Corry" Hess, the Vancouver goalie, received an accidental crack on the head and was a few minutes in recovering. Simpson was tested by some hard, well-directed shots, and survived the ordeal. The crowd cheered when Brynjolfson put the champions in the lead with a shot that Hess never saw.

The cheers and applause from the grand stand and bleachers was deafening, the children, who were guests of the association, taking an active part in showing their appreciation of its kindness and hospitality. Victoria was ahead, but not for long. Two minutes after this score, Vancouver came through with flying colors, and Louie Jacobs landed the ball in the Victoria net. And two minutes after this the Mainlanders forged into the lead, which they never lost, when Freeman beat Simpson with a shot from the side of the net.

Champs Never Recovered

The Champions apparently never recovered from the second quarter and seemed, once having lost the lead, to be unable to maintain their superior standard of playing, while the visitors appeared fresher and in better shape as the game progressed.

Victoria had a chance to make amends in the opening stages of the fourth quarter, but failed to do anything worth while. Hess, the visiting goalkeeper, was ruled off for five minutes for striking Allie McGregor. Dickinson, the second defence man, took his place and did creditably. The locals had the chance of their lives to score while Hess was enjoying a rest in the dugout. And while Victoria tried valiantly to break through the Terminals' defence, the local home men did not rise to expectations and failed to add further tallies to the Champions' score. Of course, with only eleven men on the field, Vancouver played a strong defence, and took no chances on leaving their net weakly fortified.

Hess is on Deck Again

Hess came back from the showers and was seen at his usual post once again. The fight was then renewed by both clubs, Pitt adding to the visitors' score shortly before the quarter came to a close.

Vancouver had the edge on the last quarter the whole way, the Champions being unable to scare the winning aggregation. Fifteen minutes after the quarter opened, Paul made the visitors' score four, and the fifth and final point was notched by Duff two seconds after the previous score had been registered.

The game was remarkably clean, only two minor penalties being imposed during the morning. The fans were greatly interested in the match and took quite a part yelling for their favorite teams. The officials of the new league were quite pleased with the generous patronage, and hope that future matches here will be well attended and as much enthusiasm as was yesterday shown, displayed.

Summary

Goals:

First quarter—None.

Second quarter—1, Victoria, Brynjolfson, 8 minutes; 2, Vancouver, Jacobs, 2 minutes; 3, Vancouver, Freeman, 2 minutes.

Third quarter—4, Vancouver, Pitts, 17 minutes.

Fourth quarter — 5, Vancouver, Paul, 15 minutes; 6, Vancouver, Duff, 2 seconds.

Penalties:

First quarter—None.

Second quarter—None.

Third quarter—1, Vancouver, Hess, 3 minutes; 2, Vancouver, Cairns, 3 minutes.

Fourth quarter—None.

The Teams

The teams were as follows:

Victoria		Vancouver
Simpson	goal	Hess
McGregor	point	Cairns
Kroeger	cover	Mowatt
Taylor	1st defence	Clegg
Ross	2nd defence	Dickinson
Johnson	3rd defence	Green
Thompson	centre	Hill
McInnes	3rd home	Freeman
Humber	2nd home	Jacobs
Steel	1st home	Paul
Norton	inside right	Fleming
Brynjolfson	inside left	Pitts
Redgraves	spare	Duff
Menzies	spare	Boyd
Plump	spare	MacLean

Automobile Electricians and Battery Specialists
When ignition, lights or starter troubles develop or when battery ills of any nature make themselves felt, drive to this Service Station and we guarantee to put the matter right to your satisfaction.
If you can't drive your car to us, we'll drive our service car to you!
WEILER AUTO SUPPLY HOUSE
Douglas St. at Broughton (New Otto Weiler Building)
TELEPHONES: Office, 659; Battery Dept., 669; Night Phone 68

FOR SALE
South Saanich Acreage
10 acres of splendid land in crop.
Price $380 Per Acre
Terms: $500 cash, balance to suit purchaser.
This is an exceptional opportunity to secure a nice piece of land.
For further particulars apply
ARTHUR COLES
Real Estate and Insurance
1205 Broad Street Telephone 65

NOTICE
Fishing, shooting or general trespassing on the place known as Aldermere," in the Highland District, is positively prohibited. Trespassers will be prosecuted to the full extent of the law.
F. W. SPINK
Lessee

Canadian Puget Sound Lumber and Timber Co., Ltd.
Common Fir Dimension, dressed 4 sides
Boards and Shiplap, dressed 2 sides
Clear Fir Flooring, Ceiling, Siding, Partition, Finish, Mouldings, Etc.
SEE OUR SPECIALS
Very low prices on Short Length Material
Highest Grades, Perfect Manufacture
Prompt Deliveries
Foot of Discovery St., Phone 7060

MACDONALD'S BRIER
The Tobacco with a heart

½ lb. TIN 85¢
PACKAGES 15¢
32

DODD'S KIDNEY PILLS
FOR ALL KIDNEY DISEASES
RHEUMATISM
BRIGHT'S DISEASE
DIABETES BACKACHE
No. 4087 THE PROPRIETOR

LEAGUE BASEBALL

American

At Philadelphia—	R.	H.	E.
Detroit	7	14	1
Philadelphia	6	10	0

Batteries—Ehmke, Olsen and Bassler; Harris, Heimach, Eckert and Perkins.

At Boston—	R.	H.	E.
Cleveland	2	6	0
Boston	4	11	1

Batteries—Bagby and O'Neill; Collins and Ruel.

At New York—	R.	H.	E.
Washington	5	13	1
New York	3	11	2

Batteries—Johnson and Picinich; Jones and Schang.

National

Boston	9	13	0
St. Louis	3	8	2

Batteries—Oeschger and O'Neill; Pfeiffer, North, Goodwin, Barfoot and Ainsmith.

At Cincinnati—	R.	H.	E.
New York	3	8	1
Cincinnati	1	5	1

Batteries—Douglas and Snyder; Luque and Hargraves.

At Pittsburg—	R.	H.	E.
Philadelphia	4	10	2
Pittsburg	11	15	0

Batteries—Ring, Pinto and Henline; Carlson and Gooch, Mattox.

American Association

Louisville, 2; Columbus, 5.
Indianapolis, 5; Toledo, 0.
Kansas City, 4; St. Paul, 5.
Milwaukee, 9; Minneapolis, 10.

International

Syracuse, 4; Toronto, 5.
Newark, 9; Reading, 3.
Jersey City, 2; Baltimore, 8.

Coast

At Seattle—	R.	H.	E.
Sacramento	3	7	1
Seattle	6	4	3

Batteries—Prough and Sisson; Jacobs and J. Adams.

At Los Angeles—	R.	H.	E.
San Francisco	6	9	1
Los Angeles	7	9	0

Batteries—Ryan, Coombs and Agnew; Hughes, Wallace and Baldwin.

At Portland—	R.	H.	E.
Salt Lake	1	8	2
Portland	7	9	1

Batteries—Kaillo and Jenkins; Sutherland and King.

At Oakland—	R.	H.	E.
Vernon	4	15	4
Oakland	9	11	0

Batteries—Dell and Hannah, Kramer and Koehler.

The surgeon fish of the West Indies extracts blood from those who handle it.

PILES
Do not suffer another day with Itching, Bleeding, or Protruding Piles. No surgical operation required. Dr. Chase's Ointment will relieve you at once and afford lasting benefit. 60c. a box; all dealers, or Edmanson, Bates & Co., Limited, Toronto. Sample Box free if you mention this paper and enclose 2c. stamp to pay postage.

Jeweler and Optometrist **J. ROSE** 1013 Gov't St.

Correct Time Daily by Radio. Phone 3451

THE SCIENTIFICALLY BUILT WATCH

The 10 Ligne Raised Gold Figured Dial
14 K. Yellow Gold, Price $ 60.00
18 K. White Gold, Price $120.00

ACCURACY in Small Watches

AS you reduce the size of a watch movement so you increase the care necessary in its making. Therefore, the small watch costs more to build, if it is made to keep accurate time and give dependable service.

There are many thousands of small watches made abroad, but now reposing in bureau drawers, useless to their owners because they were made at a price and not to keep time.

These are reasons why the Canadian citizen is discovering that a good watch must have the record of its maker behind it and his word to guarantee it.

The Waltham small watch is made with the utmost care and to exceedingly high standards of quality throughout. It is famous as a time-keeper and, with reasonable care, will last a lifetime.

Ask your jeweler to show you the exquisite and reliable Ladies' Wrist Watch illustrated above. He *knows* Waltham Watches.

Write for a valuable booklet that is a liberal "Watch" education Sent free upon request. The Waltham Watch Co., Limited Montreal, Canada.

WALTHAM
THE WORLD'S WATCH OVER TIME
A CANADIAN INDUSTRY
Makers of the famous Waltham air-friction quality Speedometers and Automobile Time-pieces used on the world's leading cars
GIFTS THAT LAST

LOCAL DEALERS
MITCHELL & DUNCAN, Ltd.
Phone 675 Jewelers Cor. Broad and View Streets

Yates and Broad Phone 1463
THE J. M. WHITNEY CO.
DIAMOND MERCHANTS
JEWELERS & SILVERSMITHS
VICTORIA, B.C.

MIGHT SURPRISE EAGLES TONIGHT

C.P.R. Ball Tossers Plan Taking Leaders Into Camp at the Stadium

"The Knights of Columbus gave the Elks a decided jolt when they faced one another last Saturday afternoon. Perhaps it may be the Eagles' turn to be surprised, and if so, it might possibly fall to the C.P.R. team to stage the scene," said Dave C. Macfarlane, president of the Victoria Senior Amateur Baseball League, last night in discussing the outcome of tonight's fray.

Dave intimated that the C.P.R. boys will be working overtime in an effort to jump out of the cellar position. Several new faces will appear on their roster when they take the field tonight, at 6:30 o'clock, against the fast-travelling Eagles, who are at present leading the Amateur League, at the Stadium grounds.

The race for the local ball honors is already beginning to tighten up, and it is quite likely with the Knights of Columbus and C.P.R. clubs materially strengthened that it will be nip and tuck, with each game counting an awful lot, until the end of the season. The Eagles have got off to a flying start, but the other teams are beginning to caution them that they had better take a few victories now if they want any at all.

Neither the Eagles nor C.P.R. have announced their batteries for tonight, but it is safe to assume that the very best twirlers on each team will be called to the mound. Eddie Brown was the man who brought success to the Eagles' camp in their first match, and if his arm is O.K., it is possible that he will start tonight. He will likely be opposed by Lefty Zaccarelli.

Allie McGregor will set the boys in action at 6:30 sharp.

The nines will be picked from the following players: C.P.R. — Cliff Johns, Lefty Zaccarelli, Roy Kenny, Walter Armstrong, Finnie Campbell, Percy Chambers, Joe Williams, Charles Saunders, Fat Newman, Frank Moore, Harry de Carteret, A. Porter, F. V. Miller, W. Chester, A. L. Russell and C. W. Barr.

Eagles—Alex. Potts, Yammy McGregor, Smiler Petticrew, Hi Green, H. Cumine, Hap Gandy, R. Robinson, Al Bates, George Coleman, Eddie Brown, Ed. Hall, J. R. Petticrew, Deacon McIlvride and Dick Rosin.

LOCAL BOWLERS WIN

VICTORIANS DEFEAT MAINLANDERS BY EIGHTY-NINE

Annual Encounter Much Enjoyed by Friendly Rivals at Beacon Hill Yesterday

The bowlers of the Victoria club won from the visiting team from Vancouver on the Beacon Hill green yesterday by 215 to 126. It was in ideal weather that the Vancouver Lawn Bowling Club paid their annual visit to the Beacon Hill green.

This event is greatly enjoyed by all, both on the mat and at the tea table. Notwithstanding the social hilarity, the exposition of the ancient game was of a high order, and great praise is due to the visitors for drawing out the Victoria talent to its limit. Several of the Mainland veterans went down to defeat, but they went with a smile. There is nothing but good feeling between the "top notch" bowling clubs of the Province. This contest was a real test of skill and endurance lasting over four hours.

The results in Detail

Rink No. 2—

Vancouver	Victoria
F. Welsh	F. J. Byng
W. Cullin	T. Renfraw
W. Neilson	J. M. Boyd
L. McWilliams, skip..... 23	A. H. McNeill, skip..... 39

In this game the Victoria men were all playing a reliable bowl. Byng furnished a fine lead, and President McNeill skipped with great energy and no little ability. McWilliams and his men fought all the way, but could not catch up, although the score card was in the able hands of W. Cullin.

Rink No. 3—

Vancouver	Victoria
E. May	H. Renwick
C. A. Whitehead	W. E. Wright
J. G. Whitacre	J. V. Boyd
W. W. Moore, skip..... 11	T. Cashmore, skip..... 44

W. W. Moore is no stranger to this lawn, and Vice-President Cashmore started his men with lots of caution. Well that he kept it up, for Moore is not the man to admit defeat till the victor makes his condition hopeless. Renwick and J. V. Boyd contributed much to the home score.

Rink No. 4—

Vancouver	Victoria
C. Rimmer	J. R. Mountain
C. B. Nickerson	R. McDonald
W. Goldie	H. M. Wright
A. Milne, skip..27	Jas. Munro, skip 23

The local men played a steady game, and well they did, for the aggressiveness of the visiting skip gave them no chance to go to sleep. Milne undoubtedly kept down the total score of the winners. This was the only visiting rink that won.

Rink No. 5—

Vancouver	Victoria
E. C. Chrystal	D. Breckonridge
D. McKenzie	P. I. Cudlip
J. McCaslim	Jas. Renfrew
A. Leslie, skip 25	Tom McCash, skip..... 43

The veteran Tom McCosh lost eleven shots in the first two ends, but that just made him grit his teeth a little more. It was A. Leslie's first appearance as a skip on Victoria green, but the rosy start was not maintained. D. Breckonridge and Jas. Renfrew soon got into their stride, the slack was taken up and a safe margin secured.

Rink No. 6—

Vancouver	Victoria
H. V. Mills	G. V. Greenhill
R. Tuthill	Dr. Clarke
E. G. Sherwood	R. Dunn
Jas. Raeside, skip 23	A. McKeachie, skip 31

This was a noisy game. Vancouver arrived short of several men, and James Raeside was sold to Vancouver and drawn against McKeachie, skip of the Provincial champion rink. McKeachie had a heavyweight side and won a hard-fought game by six shots. Tuthill played well for the losers.

Rink No. 7—

Vancouver	Victoria
M. Arthur	D. Dewar
R. Wilson	D. Fyvie
P. N. A. Carrick	S. Wright
M. J. White, skip 13	W. I. Cullin, skip..... 35

W. H. Cullin drew a formidable opponent. A rink skipped by M. J. White, supported by the great Carrick as third player, might well make any but an old-timer nervous. "W. H.," however, just kept on chewing the cud and saying little, and the result is quite creditable. The play of the new member, Fyvie, amply justified his inclusion in the team.

Hungary faces starvation this Winter, crops having been killed by drouth this Summer.

UNION OIL COMPANY

Why Not Patronize a Home Product?

Union Oil Company's products are refined at Port Moody, B.C.

The quality of our Gasoline and Oil and also our "Smiling Service" are gaining for us, and rightly so, scores of new customers daily.

Remember our two Service Stations are located at

Yates and Blanshard and Hillside, Douglas and Government Streets

TWO MOST CONVENIENT CENTRES

A high standard of quality is maintained by all dealers selling Union Oil Company's products, and they will accept coupon books.

By purchasing a coupon book you can save one cent per gallon.

UNION OIL COMPANY OF CANADA, LIMITED

WESCOTT QUITS

Entire Stock Must Go Quick!

The selling will be short, quick and decisive. Cold type never before told such a story of wanton and deliberate sacrifice. This is the one grand opportunity; it may never occur again. Your common sense judgment will enable you to see the importance of this Great Quit Business Sale.

No Matter What It Is We Have Cut the Price!

The Store Is Ablaze With Bargains

A FEW OF THE QUITTING PRICES:

WOOLEN SUITINGS All Wool Plaid Suiting, 44 inches wide. Regular $2.50. Sale Price $1.49	TARTAN PLAIDS Dress Tartans, regular $1.30. Sale Price 79c	CORSETS D & A Models, reg. $1.50. Sale Price..... $1.00 Front Lace, reg. $3.75. Sale Price..... $2.75
CHILDREN'S DRESSES Children's Pongee Dresses. Sizes to 12 years. Reg. $5.25. Sale Price $3.00	LADIES' MUSLIN UNDERWEAR Corset Covers, Nightdresses and Skirts, all greatly reduced.	ART DRAPERY CHINTZ Good assortment of colors and patterns; 36 inches wide. Regular 40c. Sale Price 29c
DRESS MUSLIN Colored Organdie Dress Muslins, regular 45c per yard, now 29c	TURKISH TOWELING Colored Turkish Toweling of very good quality; regular 50c per yard, on sale at 29c	ENGLISH SHEETING 8-4 White English Sheeting, heavy quality. Reg. $1.40 per yard, now 79c
GINGHAMS We will sell Plaid and Check Ginghams at this sale for, per yard, 24c	TURKISH TOWELS We will sell Turkish Towels, size 16 x 26, on sale here at 19c	LADIES' HOSE—Ladies' Black Cotton Hose, spliced heel and toe. Regular 35c, now..... 19c LISLE HOSE — Ladies' Black and Colored Silk Lisle Hose. Reg. $1.00. Sale Price..... 69c
CHILDREN'S LISLE HOSE Children's White and Black Mercerized Lisle Hose, regular 75c. On sale at 43c	LADIES' BLOOMERS Special lot of Ladies' Pink and White Bloomers, regular to $1.00, now 59c	LADIES' UNIONS Lot of Ladies' Union Suits that sold regular for $2.00, on sale at $1.25
CURTAIN VOILES Curtain Voiles, with lace edgings, regular 50c yard, now 39c	FLANNELETTES 36-Inch Flannelettes that sold for 60c per yard, now on sale at 35¢ 3 Yards for $1.00	PILLOW SLIPS Special lot of Hemstitched Pillow Slips, regular value 60c, now 39c

Store Will Remain Open Saturday Nights

Smylie System Says It Must Go

WESCOTT'S
1313 DOUGLAS STREET

Doors Open 9 A. M.

CALGARY WINS TWO FROM TACOMA TIGERS

CALGARY, May 24.—Calgary took from Tacoma both ends of the holiday double-header today. They won the morning contest 17-6, due to the Tigers' erratic hurling. The twilight game was featured by one of the greatest pitching duels ever witnessed at the local ball yard when Steengraffe bested Wolfram, the visitors' ace, to win 3 to 2.

Score—	R.	H.	E.
Tacoma	6	12	3
Calgary	17	14	1

Batteries—Scott, Hover, Shepperd and Snyder; Connell and Matteoni.

Score—	R.	H.	E.
Tacoma	2	6	2
Calgary	3	6	2

Batteries—Wolfram and Cadman; Steengraffe and Battalina.

Brace for Eskimos

EDMONTON, May 24.—The Eskimos won two games from the Vancouver Beavers today, the afternoon game going 10 innings for a 3 to 2 score, and the evening contest finishing 4 to 3.

Score—	R.	H.	E.
Vancouver	3	..	..
Edmonton	2	..	..

Batteries—May and Ritchie; Miller and Kenna.

Score—	R.	H.	E.
Vancouver	3	6	1
Edmonton	4	6	0

Batteries—Brindza and Ritchie; Morris, Donnelly and Kenna.

HUNTER AND WETHERED LEAD AT PRESTWICK

PRESTWICK, Scotland, May 25.—Both William Hunter, the present British champion, and Roger Wethered, in the British amateur golf championship, won their matches today. Hunter defeated Dennis Scott 3 up and 7 to play. Wethered in the morning won from Charles Hodgeson, the Yorkshire village grocer, who put Francis Ouimet out of the running at Holyoke in 1921. Wethered's score was 3 up. Afterward, Wethered, in the fourth round, defeated J. B. Pease, 2 up and 1 to play.

Edward Van Vleck, of Garden City, was eliminated this afternoon. He was defeated by J. W. Allen, of Prestwick, 2 up and 1 to play.

This leaves J. G. Anderson as the only United States survivor. Anderson defeated Whigman, of Prestwick, and Humphrey, of Stourbridge, in the third round this afternoon.

SALMONBELLIES WIN PRO LACROSSE GAME

Defeat Vancouver in First of Series by Five Goals to Four

VANCOUVER, May 24.—Displaying a dazzling burst of speed, for which the Salmonbellies are famous, New Westminster annexed the first professional lacrosse game of the season here this afternoon. In the overtime session the visitors secured possession of the ball from Newsy Lalonde and, dashing upfield, scored in 38 seconds, making the score five goals to four. The ninth goal was netted by the veteran, Len Turnbull, who had nothing to do but slip the ball between the posts, Jake Davis, the goalie, being about twelve feet out.

His Honor Lieutenant-Governor Nichol briefly addressed the teams and their managers before facing off the ball.

LOS ANGELES, May 24.—Danny Kramer, of Los Angeles, 125-pounder, won a decision over Jimmy Dundee, of Oakland, in the four-round main event at Vernon Arena tonight. In the semi-finals, Kid Mexico and Billy Gibbs, 158-pounders, both of Los Angeles, boxed a draw.

Winsome

DAINTY, piquant Miss Molly Malone, the Goldwyn Picture Star, has words of praise for Winsome Soap as snappy and full of meaning, as every movement of hers on the Screen. And Miss Molly should know a good toilet soap when she uses it, because her beauty is most carefully guarded.

Here are words full of meaning to you, Miss or Madame, about Winsome Soap.

One of the most delightful soaps I have used is your "Winsome."

Consider you have chosen a most appropriate name.

Sincerely yours,

Molly Malone.

The purity of Winsome is obvious—one glance at its snowy colour, one scent of its subtle perfume, tells you. Buy a cake of Winsome Soap to-day—You will greatly enjoy using it. Price 10c, all druggists can supply you.

VINOLIA COMPANY LIMITED
Soapmakers to H. M. the King
LONDON - PARIS - TORONTO

w11

Important Notices, Employment, Business and Professional Directory, Wants, Etc.

The Daily Colonist
INDEX TO CLASSIFIED ADVERTISEMENTS

For the convenience of those who wish to refer to any special advertisement in the Classified Columns, the following list has been alphabetically arranged, and each classification furnished with a number, viz.:

ANNOUNCEMENTS 1
MALE HELP WANTED 2
TEACHERS WANTED 35

The numbers shown at the right side of each heading appear in consecutive order in the columns. The alphabetical arrangement is not consecutive.

Acreage—For Sale 40
Acreage—For Rent 41
Acreage—Wanted 42
Agents Wanted 4
Announcements 1
Autos for Hire 29
Automobiles 34
Business Chances 26
Billiards and Pool 28
Boats and Launches 37
Business Directory 5
Cycles and Motorcycles 30
Church Notices 6
Dancing 27
Dressmaking 9
Educational 8
Farms for Rent 47
Farms for Sale 46
Farms Wanted 48
Flats and Apartments to Rent 21
For Sale—Miscellaneous 13
Furnished Rooms Wanted 20
Furnished Rooms to Rent 19
Financial 31
Houses for Rent 23
Hotel Directory 33
Housekeeping Rooms to Rent 22
Lost and Found 7
Music 15
Miscellaneous 10
Money to Loan 32
Personal 14
Professional Directory 11
Property for Sale 45
Property Wanted 44
Poultry and Livestock 27
Room and Board 18
Room and Board Wanted 17
Summer Resorts 24
Societies and Lodges 16
Situations Wanted—Male 4
Situations Wanted—Female 5
To Rent—Houses 23
To Rent—Furnished Houses 26
To Rent—Miscellaneous 25
To Exchange 8
To Lease 43
Teachers Wanted 35
Timber Brokers 36
Wanted—Male Help 2
Wanted—Female Help 3
Wanted to Rent—Farms 49
Wanted to Rent—Acreage 50
Wanted to Rent—Flats and Apartments 22
Wanted to Rent—Houses 23
Wanted to Rent—Furnished Houses 26
Wanted to Rent—Miscellaneous 25
Wanted—Housekeeping Rooms 22
Wanted to Buy—Houses 51
Wanted to Borrow 52
Wanted—Miscellaneous 10

CLASSIFIED ADVERTISING RATES

One and one-half cents a word each insertion, nine cents a word a week, with a minimum of 12 words; cash with order. No advertisement accepted for less than twenty-five cents.

Death and Funeral Notices, $1.50 first insertion, $1.00 for each additional insertion. Marriages, Cards of Thanks and In Memoriam Notices, $1.50 per insertion.

Birth Notices, $1.00 per insertion.

Business or Professional Cards, of four lines or under, $5.00 per month. Additional space at $1.25 per line per month.

No advertisement charged to account for less than $0.50. Phone 11.

BIRTHS, MARRIAGES, DEATHS

BIRTHS

SHAW—At 316 Henry Street, May 24th, to Mr. and Mrs. W. A. Shaw, a daughter.

DEATHS

YOUNG—On the 21st inst., the death occurred at Josephine Lee Young, aged 45 years, and a native of Victoria, young-est daughter of Mrs. Thomas Lee, of 1627 Lee Avenue, and the late Mr. Thomas Lee. She leaves to mourn her loss her husband, A. J. Young, a stepdaughter, mother, two brothers and two sisters, besides other relatives.
The remains are reposing at the Thomson Funeral Home, 1625 Quadra Street, from where the funeral will take place on Friday afternoon, May 26, at 2.30 o'clock. Rev. W. Leslie Clay, D.D., will officiate. The remains will be laid to rest in the family plot at Ross Bay Cemetery.
Friends kindly accept this intimation.

CHRISTIE—At Auckland, New Zealand, on the 23rd inst., William Christie, of Victoria, B.C., aged 56 years, eldest son of the late Rev. James and Isabel Christie, formerly of Pictou, Nova Scotia, and later of Victoria, B.C.

CLEMO—On May 22nd, 1922, at the family residence, 474 Superior Street, Vinetta Bay, beloved and only daughter of Mr. and Mrs. Frederick Clemo, aged 15 years. Born at Butte, Montana. She is survived by her parents, also three brothers, Thomas, of Seattle, and Fred Jas. and William Hy., of this city.
The funeral will take place from the B. C. Funeral Chapel on Thursday afternoon, May 25th, at 2 o'clock, where service will be held, Dr. T. W. Butler officiating. Interment will be made at Ross Bay Cemetery.

FUNERAL DIRECTORS

SANDS FUNERAL FURNISHING CO.
1312 Quadra Street
Phones: Office 3306, res. 5089 and 7539
PROMPT, EFFICIENT SERVICE, DAY OR NIGHT

PRIVATE family home. Home-like chapel, and funeral services and appointments to comply with every wish. Lady assistant.

B. C. FUNERAL COMPANY, LIMITED
(Heyward's)
734 Broughton St. Established 1887
CALLS responded to day or night. Charges reasonable. Embalming for shipment a specialty.
Phones: 2253, 2250, 2237, 17538
Reginald Heyward, Secretary
Frederick Casselton, Manager

McCALL BROS.
FUNERAL DIRECTORS
Formerly of Calgary, Alberta
Office and Chapel, corner Vancouver and Johnson Streets
Modern Service Moderate Charges
Phones 253 and 2157R

THOMSON FUNERAL HOME
1625 Quadra Street
Efficient service to the families of Victoria for 14 years
Frank L. Thomson, Funeral Director
We give personal supervision in every case we are called upon, leaving in the minds and hearts of those we have faithfully served a sincere appreciation of a service rendered with respect and true consolation.
J. Thomson Co. Nunn & Thomson
Winnipeg, Man. Vancouver, B.C.

FLORISTS

BROWN'S VICTORIA NURSERIES
Leading Florists
310 View Street Phone 1232
"Say It With Flowers"

THE POSY SHOP
512 Fort St.
FLOWERS for every occasion. Member F.T.D.A., delivering flowers in any other city.
Phone 1961 Res. Phone 21532L
"SAY It With Flowers." Call or phone your requirements to THE CORNER FLOWER SHOP, View and Broad sts. Phone 1459.

WOODWARD'S, Florists—Floral designs on short notice. We telegraph flowers to all cities. Member F.T.D.A. 815 Fort St. Phone 919.

ANNOUNCEMENTS 1

GRAND dance, Caledonia Hall, every Saturday, 8:30-11:30. Client's 75c, ladies 50c. Wallace's orchestra.

I.O.O.F. MILITARY 500 card tournament; reserve tables, Friday, at 8:30 p.m. sharp. Tournaments will be held each Friday night.

LADIES' Auxiliary, St. Andrew's and Caledonian Society, regular meeting, Thursday, May 25th, 3 o'clock. Members of St. A. and C. Society cordially invited. Members bring refreshments.

LODGE Princess Alexandra, Daughters of England, military 400, May 25th, 8:30. Harmony Hall, Fort St. Admission 35c. Dance follows.

WHIST DRIVE, Thursday, 8 p.m., Sailors' Club, Esquimalt. Good prizes. Admission 25c.

WANTED—MALE HELP 2

A NUMBER of young men required Thursday morning, residents of Esquimalt preferred. Apply Western Cooperage, Kitery Street.

DON'T miss the chance of a job. Driving lessons and mechanical instruction given on Fords and McLaughlin cars. Apply 2407 Fernwood Road.

WANTED—MALE HELP 2
(Continued)

MAKE money at home—$12 to $60 paid weekly for your spare time writing showcards for us. No canvassing. We instruct you and supply you with work. West-Angus Showcard Service, 29 Colborne Bldg., Toronto.

OPPORTUNITY—We offer this to a real wideawake, straightforward, honest REAL ESTATE SALESMAN. If you know the business and are willing to work, and can produce, we offer you the best opportunity and remuneration you ever had. We have a chain of 15 offices now from Coast to Coast and want real men and stickers. Apply B. G. Robinson, manager, Steel Realty Development Corpn., Ltd., 344 Fort Street.

SALESMEN make $200 weekly selling greatest Ford Specialty out. Minute's demonstration sells hardest prospect. Millred Specialty, 73 Jervis St., Toronto.

SALESMAN for work that is a little hard-er, pay a little bigger, and promotion a little quicker than usual. A man who thinks and moves quickly. Apply Mr. Smith, Room 2, Royal Bank Bldg.

REPRESENTATIVE Wanted — Excellent prospects for high-grade man who would appreciate life job with that growing reputable organization. Applicant must be well educated, of pleasing personality, and healthy. See Mr. Smith, 5 Royal Bank Building.

WANTED Immediately — Experienced agent-salesman, commission. Phone Hartley, 6589L.

WANTED—Good paperhanger. Apply 813 Queen's Avenue.

WANTED—Men for ranch, used to hatching. Apply Box 9183, Colonist, or phone Gordon Head 3G.

WANTED—FEMALE HELP 3

HOUSEKEEPER for two; good home; small wages. Call after 10, 420 Springfield Avenue.

MIDDLE-AGED woman as mother's help, plain cooking. Box 50, Colonist.

SALESWOMAN, not under 35, must come well recommended. Apply Mr. Smith, Room 5, Royal Bank Bldg.

TO Demonstrators-salaswoman — Well-educated women of good personality wanted for position above the average. Pay and promotion according. Apply with full particulars to Box 7913, Colonist.

WANTED—Girl to do light housework, country. Mrs. Tryon, Parksville.

WANTED—Girl, or young woman as mother's help, light duties, lots of liberty. Phone 7188X.

WANTED—Young girl as mother's help. Phone 7146X, mornings.

SITUATIONS WANTED—MALE 4

FENCING, cement work, building, repairing, kalsomining, etc.; any contract work undertaken anywhere. Very reasonable prices. Work guaranteed. Dan McPhee, Marigold P.O. Phone 4355.

FENCING and land clearing of every description. Single dangerous trees removed. Phone 7344X3.

MARRIED men, with large office experience, good correspondent, wants position. Box 9164, Colonist.

SITUATIONS WANTED—FEMALE 5

ENGLISHWOMAN, trained stenographer with college education, wishes position as secretary or stenographer; English office experience and one year in B. C. business house. Box 83, Colonist.

EXPERIENCED stenographer desires position; would substitute during holiday months. Phone 4430L1.

LADY wishes position as companion-help; would work in garden. Box 5002, Colonist.

LADY would give two children every care and advantage of refined country home, excellent references. Box 3941, Colonist.

PRIVATE Maternity Home or visiting nurse. Mrs. McKenzie, 1757 Second St.

RELIABLE girl would take baby or child out in afternoons. Box 3153, Colonist.

WANTED—Position as housekeeper or nurse-companion by capable middle-aged Englishwoman, hospital training. Write Box 14, Colonist.

WANTED—Position as good plain cook, where other help is kept. 858 Pandora. Phone 2064.

EDUCATIONAL 6

ENGINEERS instructed for examinations. W. H. Winterburn, M.I.N.A., 221 Central Building, Victoria, B.C.

FRENCH, Spanish, German and English lessons. Miss Clapham, 169 Hilbert Hone Bldg.

LESSONS in china painting. Mrs. Willis, Phone 5942L.

SPROTT-SHAW INSTITUTE — Many courses, day and evening classes; individual instruction. Established in Canada 1888. Phone 29 for syllabus. Sprott-Shaw School, corner Douglas and Broughton Streets.

SHORTHAND School, 1011 Government Street. Business subjects, thorough tuition. E. A. Macintosh, principal. Phone 276.

TUTOR for backward and neglected students. 761 B.C. Permanent Loan Bldg.

MUSIC 7

BANJO, MANDOLIN, GUITAR, and all stringed instruments taught by W. H. Fluwright, 1110 Broad Street. Phone 1835; Res. phone 1111Y1. Hours, 1 to 8 p.m.; Saturday, 9 to 1.

DOMINION ACADEMY MUSIC, Fort and Cook. Madame Webb, L.G.M. 515 R. A. M. successes. 111 last year. Phone 1421.

E. H. FOSTER, teacher of banjo. Phone 6161O.

ERNEST TEMPLE, violinist and teacher, 1544 Mitchell Street. Phone 3747.

PIANOFORTE
MRS. E. SAMPLE — Pianist and experienced teacher of piano; pupils prepared for examinations if desired. 1240 Mitchell Street. Phone 3747.

MISS INA GORDON, teacher of piano and violin. 604 Blanshard St.

VIOLIN, mandolin and 'cello instruction, very moderate terms to beginners. Visits made to homes of pupils, if desired. F. MacDonough, 745 Bay St. Phone 1644R.

VIOLIN beginners taught by experienced teacher. Conservatory of Music graduate. Phone 5401L.

HOTEL DIRECTORY 33

DELHI HOTEL—Under new management. Bedrooms and light housekeeping rooms; thoroughly cleaned throughout; terms moderate. S. Shelton, proprietor.

TO EXCHANGE 8

COBBLE HILL farm of 75 acres, partly improved, and small buildings, splendid soil, no rock, spring water, one mile out on gravel road, and clear title; very reasonable price or will accept Victoria property.

20 acres at KEATING, 3 improved, fine view of the Straits, $4,000, for Victoria, Vancouver or Alberta property.

MUTUAL REALTY
416 Sayward Bldg. Phone 2005

DRESSMAKING 9

DRESSMAKING, alterations, all kinds of needlework by the day. Phone 5750L.

DRESSMAKING—Houses, almanos and alterations promptly done. Room 13, 7074½ Yates Street.

EVENING, afternoon gowns and alterations; inexpensive. Phone 3755L. 1413 Elford Street.

MADAME ISOBEL, French dressmaker; good style, reasonable charges. Phone 4478L.

SKILLED hands produce pleasing work—Mrs. Clarke will sew for you in your home. Phone 4855L for appointment.

MISCELLANEOUS 10

A SMOOTH shave guaranteed. Dull blades sharpened satisfactorily. New machine. 631 Fort.

BURNSIDE Dairy—Pure, clean milk, 11 quarts or 12 pints for $1. Deliveries Rock Bay, Burnside, Hillside, Victoria West. B. Rymers, Phone 1817R.

BARGAINS in good clean rugs, carpets and runners. Victoria Carpet Washing Co., 521 Fort. Phone 7424.

MISCELLANEOUS 10
(Continued)

EDEN Tea Garden, Patricia Bay; on main road for motors, Meadland Station, B. C. E. Railway. Teas, soda fountain, refreshments. Warm bathing.

JERSEY milk, clean and rich, delivered in Oak Bay. Phone 5510L1.

MASSAGE by experienced masseur. For appointment phone 584.

SAWS all sizes, filed, set, summed, etc. Phone W. Emery, 1547 Gladstone Ave.

TO RENT—MISCELLANEOUS 11

FOR Sale—Lease of premises, 324 Yates, for balance of unexpired term. Apply to Trustee, Whittall Electric Co., 305 Central Building.

FOR RENT—FURNISHED OFFICE

FURNISHED office, nicely fitted up with use of safe, if desired; also desk room for rent. Apply THE GRIFFITH CO., LTD., Hibben-Bone Bldg. Phones 1810 and 1455.

GARAGE to let, very reasonable. 1138 Balmoral Road. Phone 4542R.

GRAND piano—Lady going away for 6 months would rent excellent grand to reliable party. Box 4857, Colonist.

TO Rent—Two tents, both 15x12. Phone 8193R1.

TO Rent—Good piano, $4; references required. Box 9184, Colonist.

FOR SALE—MISCELLANEOUS 13

DIGGONISM—"He who says what he likes will be sure to hear what he does not like." Diggon's, Printers, Stationers and Engravers, 1210 Government Street. Films developed, 15c roll, any size—Prints from 5c, save coupons—Free enlargements.

A HANDSOME hand-carved settee, $125. Carter's, 824 Bay, corner Government Street.

ANTIRRHINUMS in great variety, doz. 25c, 100 $1.75, 1,000 $15. Asters, dbls., in 4 sorts, single in 3 sorts, doz. 25c, 100 $1.75. Brocoli and cauliflower in five sorts, 100 $1, 1,000 $8. Brussels sprouts, cabbage, early, mieusenon, late; Jersey kale, Scotch kale, Thousand-Headed kale, 100 50c, 1,000 $4, 10,000 $35, 50,000 $50. Hollyhocks, in 7 kinds, doz. $1, 100 $6. Stocks, East Lothian, Emperor, Brompton, in variety, doz. 50c, 100 $1.75, 1,000 $12. Stocks, ten-week, doz. 25c, 100 $1.50. Cosmatoos, Open-Air, Leader, very choice sorts, doz. 50c, 100 $1.75, 1,000 $12. Sweet Peas, in 50 choice sorts, finely-rooted plants, doz. 35c, 100 $1.75. New and rare perennial plants, in many sorts, ready soon, doz. $1, 100 $6, 1,000 $30. C.W.O. Phone 1854. James simpson, 1411 Superior St., Victoria, B.C.

AN oak wardrobe, $10.50; sewing machine, $6; kitchen dresser, $7.50. 810 Pandora.

WHY PAY MORE? GET IT AT HOUSEHOLD NECESSITIES
747 FORT STREET PHONE 5703
SELL OR BUY ANYTHING FROM A TEACUP TO A PIANO
SPECIAL SALE SATURDAYS

ALL black soil, cow manure, horse manure, sand, gravel delivered; general teaming, ploughing and harrowing done. H. Iva, phone 168, or apply 1846 King's Road.

ANTIQUES repaired, polished and upholstered. Wireless cabinets made to order by expert. 25 years' experience. Phone 5016X.

A SNAP for today, Canada Pride range, waterfront, all O.K., $49.50; also small family range, cost, $29.50. Jack's stove store, 798 Yates Street.

AWNINGS, porch curtains, silk or duck tents, auto-tents, auto-beds and camp furniture. Special orders promptly attended to. Victoria Tent Factory, 618 Pandora. Phone 1161.

A STEADY supply of strawberries is now coming to hand. Phone 5821 for your requirements to be reserved. Dan Poupard, the Fruit Specialist.

A LARGE variety of bedding plants for sale at Mount Royal Greenhouses, Blenkinsop Road, off Quadra. A. Stewart, Phone 7172L.

BARGAINS in good clean rugs, carpets, runners. Victoria Carpet Washing Co., 521 Fort. Phone 7424.

BARGAIN—Round fumed oak ex. table and six real leather-seated dinners, like new, $30. Oddy's, 1817 Douglas St.

BARGAINS in sulkies and go-carts. English From Shop, 1218 Government St.

BARGAINS extraordinary in electric fixtures—Ten 3-drop fixtures, reg. $15, for $7.50. "Gunnolds" electric washer (no better grade made), reg. $175, for $150. Six only, used vacuum cleaners, guaranteed in first-class condition, offered at half-price. Carter Electric Company, 814 View Street. Phone 120.

BLACK soil for sale, extra good, and free from stone. Phone 1584.

CASH register and 2 silent salesmen, one 12 foot, one 8 foot. 730 Pandora Avenue. Phone 1057.

CAMP beds, cooking utensils, and stoves, cheap. 810 Pandora.

CAMP stoves, cheapest in Victoria; several for rent. Eastern Stove, 846 Fort Street.

COMFORTABLE easy chair, in good condition; only $15.50. Island Exchange (The Big Store), 739 Fort Street.

DOLL Hospital at Barber's Toy Shop, 1005 Douglas, near Hudson Bay.

DO you like tomatoes? I have arranged for a steady supply of the finest quality, rich in color and vitamines. Dan Poupard, the Fruit Specialist.

EVERYTHING photographic for the amateur and professional. We carry full and complete stock of everything needed for photography; also lens and camera bargains. Developing, printing and enlarging done. Maynard's Photo Stock House, 715 Pandora Ave. Phone 5238.

ENGLISH oak wardrobe, like new. A snap, $27.50. Island Exchange (The Big Store), 755 Fort Street.

ENGLISH baby buggy, in good condition, $20. Phone 4838Y.

FOR Sale—English baby buggy, good condition. Phone 2311L.

FOR Sale—Lady's bicycle, nearly new. 255 Belleville St. Phone 1087.

EDISON Diamond Disc Phonograph, light oak cabinet, with 52 records, in first-class condition, cost owner over $250; for quick sale, $150. Accept part payment, brood sow and boar, Yorkshire preferred. Box 3109, Colonist.

FISH—Daily arrival of finest fresh and cured fish; also chickens, rabbits, ducklings. Motor delivery any part of city. CENTRAL FISH & POULTRY CO. 613 Johnson Street. Thomas H. Hodge, manager

FARRO engine for sale. Apply 3217 Irma Street.

FOR sale privately, at price almost half value—Very good pictures by Old Country exhibitors, Paris Salon, R. A., etc. Phone 7546R2

FOR Sale—Bottles and jars of all descriptions from 15c per doz. Also we specialize in sanitary wiping cloths for printers, machinists and garages, laundered by white labor. Phone 5798. Wm. Allan, 3322 Rose Street.

GREY English baby carriage, almost new, $35. 199 Kilden Place, mornings. Phone 5444R2.

GAS plate, 3-burner, 2002 Government Street.

JONES, chicken house and ladder factory, 827 Fort Street, Victoria. Chicken houses in sections, garden enlings, garden seats, dog kennels, boats, ceiling clothes hangers, plate racks, meat safes, medicine cupboards, babies' cutrais, anything made to order. Phone 459.

LADY'S black coat and skirt, size 36, $5.50. Phone 6766R1.

LARGE couch, upholstered in velour, in A1 condition, $9.75. Oddy's, 1817 Douglas Street.

HALL & SON, Fish Market, Fort Street. Fresh fish daily. We deliver. Phone 5513.

MALLEABLE steel ranges, $2 per week. Phone 4699. 1415 Douglas Street.

MEN'S clothing—Lowest prices at The Leland Secondhand Clothing Store, 560 Fort St. Phone 493.

MAY sale of newest fashions in serge, tricotine, Jersey, homespun cloth suits; poin, velour, tricotine, serge, duvetyn capes, coats and wraps; silk and cloth dresses; also a large assortment of sports skirts. We can save you money on your garments. Your credit is good if not convenient to pay all cash. The Famous Store, Ltd., 536 Yates Street.

FOR SALE—MISCELLANEOUS 13
(Continued)

MOORE-WHITTINGTON Lumber Co., Ltd. Established 1883. Rough and dressed lumber, doors, windows, frames, interior finish, etc. City or country orders receive careful attention. Correspondence invited. Sawmills, Pleasant St.; Factory, 1520 Bridge St. Phone 2697.

MIMEOGRAPH machines (Edison-Dick) and supplies. Exclusive Victoria agents at 34 Wilach Bldg. Phone 1918.

FOR SALE

OPERA glasses, $2.75; field glasses, $4.50; wrist watches, $3.75; fishing rods, 50c; large salmon reels, $5.75; gent's black sox, 15c; leather gloves, 43c; C. C. M. bicycle, $12.50; bench vises, 50c; hack saws, 75c; Hohner mouth organs, 75c; guaranteed alarm clocks, $1.50; Waltham watches, $5.75; Ingersoll Watches, 75c; silk safety fobs, 75c; compasses, 50c; sandbag gaggles, 45c; Gillette safety razor with blades, 75c; bicycle bells, 35c.

JACOB AARONSON'S NEW AND SECOND-HAND STORE,
521 Johnson Street
(4 doors below Government Street)
Phone 755
Mail orders receive prompt attention

BE WISE

OAK BAY Lending Library and Exchange. Bargains in high-class goods, both clothing and furniture. Next door to Little Theatre, Oak Bay Avenue. Take Oak Bay car to Foul Bay Road.
Phone 3498

PIANO BARGAINS—Splendid Heintzman & Co. piano, mahogany, beautiful Brinsmead upright grand, the best piano made in England, scarcely used, strictly modern; not a cottage piano. Low overhead—greatest bargains.
BENEDICT BANTLY, 1125 Fort St.

PALIT oak arm chairs, leather seats, in A1 order; only $15 the pair. Island Exchange (The Big Store), 739 Fort Street.

ROOFING : ROOFING : ROOFING

QUANTITY of 1, 2 and 3-ply roofing paper; also 1,000 rolls building paper for sale, cheap. Victoria Junk Agency, 303 Johnson. Phone 1803.

RANGES—Largest stock in town. Good family ranges, $25. We make coils, connect, move, repair or exchange ranges. The Stove King, 755 Fort. Phone 4258. Hot water expert.

738 Fort CITY MART Phone 1453

SPECIALS—Chesterfield, $32.50; Morris chair, $15.50; fumed oak davenport, $40; round oak dining table, $30; oak dresser, $20; oak centre table, $7; mahogany music cabinet, $13; baby buggies and go-carts from $5 up.
We buy or exchange good furniture
Easy terms Monthly payments
STEEL French Range, two ovens, perfect condition. Mac's store, 1415 Store St.

SINGER box machine, excellent stitcher, $15. 718 Yates.

SOLID oak extension table and 3 diners, with full leather seats. A bargain, $83.50, complete. Island Exchange (The Big Store), 739 Fort Street.

SPECIAL drophead machine, guaranteed, only $25. 718 Yates.

T. D. JONES & Co., 738 Fort. Baby carriages, spinal carriages, invalids' chairs, machine for cripples. Carriages and chairs for rent. We do repairs.

VIOLINS—A nice selection, from $7.50 up to $75. Jacob Aaronson's Secondhand Store, 521 Johnson St.

WRITE Rotary machine (used), half price. 718 Yates.

3-PIECE mahogany parlor set, upholstered in silk, cheap at $28.50. Oddy's, 1817 Douglas St.

PAINT
At prices you have been waiting for. A very satisfactory and serviceable job at minimum cost.
Fina grade Gloss White, per gallon $5.40
In colors, per gallon $3.35
Varnish, unsurpassed for wear and finish, per gallon $4.00
Best Shingle Stain, in ordinary colors, per gallon $1.65
Roof Shingle Varnish, in black, for four-gallon tin $2.50
Also
The well-known Government Paint, which has now established a reputation as a good all-round exterior paint—
Grey, per gallon $2.00
Brown, per gallon $2.25
Black, per gallon $2.00
These prices are F.O.B. Vancouver
SHANKIE & SHELL
Paint Dealers
827 Hastings Street West Vancouver

"Advertising is to business as stamin is to machinery"
YOUR DUTY IS TO BUY AT HOME
When you buy outside your own city or town you get the goods—the other fellow gets the money. When you buy at home you get both the goods and the money.
NEWTON ADVERTISING AGENCY
Advertisement Writers and Advertising Contractors
Multigraph and Mimeograph Circular Letters and Postcards. Addressing, Mailing. Rates Quoted for Local, Dominion and Foreign Publications
Suite 24, Wilach Building Phone 1518

WANTED—MISCELLANEOUS 14

WHY PAY MORE? GET IT AT HOUSEHOLD NECESSITIES
747 FORT STREET PHONE 5703
BUY OR SELL ANYTHING FROM A TEACUP TO A PIANO
SPECIAL SALE SATURDAYS

ALL your furniture and other goods. Cash paid at your home, or sell on commission. Phone City Market Auction, 2484.

ATTENTION! — Mrs. Hunt, wardrobe dealer, of Winnipeg and Calgary, is open to buy and sell high-class ladies' gents' and children's clothing. Special offers for gentlemen's clothes. We pay spot cash for any amount. Business done strictly private. Mrs. Hunt will call herself to any address, or call at 753 Fort Street. Phone 4021; after 6 p.m., 4343L.

WE WILL CALL AT ANY ADDRESS AND pay highest prices for bottles, rags, tools, stoves, furniture or anything else. Phone 5140. We pay top prices.

DON'T hesitate—Phone 3403 if you have any furniture you wish to dispose of. Our representative will call and offer current prices. Island Exchange, the big store, 736-748 Fort Street.

CALL 5186—WE PAY BEST PRICES FOR bottles, rags, tools, stoves, furniture or anything else you wish to dispose of. We call anywhere, any time. Try us.

GET rid of all your trash and get the cash. We buy bottles, rags, stoves, tools, furniture, cast-off gentlemen's clothing. Phones 735 and 5506R.

LAWN Mowers ground, collected, delivered, $1.00! Dandridge, Machinist. Phone 2355.

YES, THERE'S A REASON
Phone 7686
MRS. WARDALE, the mama with a reputation, who will call and buy ladies', gents' and children's clothing, bedding, etc. 1621 Douglas Street. Block below H.B. Co.

SELL YOUR DISCARDED CLOTHING TO SHAW & CO.
MR. and Mrs. Shaw are now prepared to show their customers every attention. Orders promptly attended to. Gentlemen's suits, boots, etc. Ladies' and Children's clothing of the better kind bought and sold. Phone 591 or call 735 Fort Street.

WANTED—MISCELLANEOUS 14
(Continued)

MRS. JOWITT, 521 Fort St., buys and sells high-class ladies' gents' and children's secondhand clothing. Phone 2154.

OAK BAY Auction Rooms—Buy, sell or exchange furniture, pianos, or anything else. You phone 2325.

PAINTING, papering, painting, varnishing, first-class work, lowest rates in city. Phone 4438L.

WANTED—Stove and 5 or 3 rooms of furniture. Phone 5734.

WANTED—We buy good-class furniture, carpets, ranges, etc. Phone 3623.

TURN YOUR TRASH INTO CASH
WE buy rags and bottles; also tools, stoves and furniture, etc., etc. Phone 8186.

WANTED—Old bicycles and parts, in any condition. Victory Wreckage Cycle Works. Phone 735. 531 Johnson Street. Will call at any address.

WANTED—Scenarios and short stories adaptable for motion pictures. Send manuscripts to Literary Service Bureau, 323 Rogers Building, Vancouver.

MACHINERY FOR SALE

LOGGING AND HOISTING ENGINES
NEW AND REBUILT
AMERICAN portable sawmill equipment, rails, gasoline engines, pumps, boilers, sawmill machinery and motors, new and rebuilt, large stock pick from. Write National Machinery Co., Ltd., Vancouver, for prices.

ROOM AND BOARD 15

"ARMADALE," Niagara St., facing sea. Terms $45 to $60 per month, inclusive. Phone 5358.

BEACONHURST, 952 Douglas—Private home, with board; moderate; facing lake.

BED-SITTING-ROOM; also bedroom, with or without board; central. 575 Toronto Street.

BEAUTIFULLY furnished bedroom, hot water always available; breakfast and dinner; house heated on cool days. Craigdarroch Road. Phone 4185X.

COMFORTABLE home, with board, English family, bed-sitting-room (with piano), home cooking, close to street car; buses and B. C. E. Ry., near Sidney, $1 weekly. Box 1048, Colonist.

EXCELLENT table, comfortable rooms; 2 or 3 minutes from Postofficia. Mrs. Tennant, 155 Superior Street.

ETHELOLM, 706 Cook St., under new management, has vacancies for two or three gentlemen; piano. Tel. 30511. Miss Badwen.

FULLER'S Lodge, 1403 Fernwood Road, board and residence; ideal home for ladies and gentlemen. Terms reasonable. Phone 2820.

FOR private board and room, at reasonable price, apply 780 Hillside Ave.

FAIRFIELD—Board and large bedroom, one or two gentlemen. Private family. 7558R.

THE Bon-Accord, 845 Princess Avenue—Board and board; terms moderate. Phone 1662.

"VERNON HOUSE," 858 Humboldt; from $6 per week; central; lovely grounds; English cooking. Phone 21620.

FURNISHED ROOMS TO RENT 19

DESIRABLE room, suitable couple of teachers, nurses preferred; breakfast facilities arranged. Phone 5577.

FURNISHED rooms, piano, use of kitchen, near Parliament Buildings. 428 Powell Street.

NICELY furnished rooms to let. 533 Burdett Avenue.

NICE comfortable rooms, close in, 2 minutes from car, every convenience and phone. 1157 North Park St.

QUIET furnished or unfurnished room at 425 Vancouver, private house, close to town.

ROOMS to rent. 349 Moss Street.

SINGLE or double rooms, with or without board. Phone 5344X. 1141 Fort St.

TWO large bedrooms, with use of sitting-room, with or without board. Phone 29041.

TWO pleasant bed-sitting-rooms, suitable for gentlemen or business couple; best part of Government St. Phone 589R.

HOUSEKEEPING ROOMS TO RENT 22

AT 805 Cormorant Street, right in town—Clean and nicely furnished housekeeping rooms, with hot and cold water, gas range and phone. $7.50 and up.

AT 521 Simcoe St., furnished suite, ground floor; coal range and gas.

AT 354 Michigan Street—Furnished front bed-sitting-room and housekeeping room. Phone 5434L.

A BEAUDOVEY—Nicely furnished housekeeping rooms. Phone 7230Q. 313 Michigan Street.

CABINS, 2 rooms, furnished, $5 per month. Apply Keeper, 840 Johnson St.

FOR Rent—Rooms, furnished or unfurnished, Foul Bay Beach. Apply 1713 Beach Road.

FURNISHED housekeeping rooms, gas, phone, and all conveniences. 1031 Pandora Avenue.

FURNISHED housekeeping one and two-roomed flats, $9 to $20 monthly. 1055 Hillside.

HOUSEKEEPING rooms, near James Bay Hotel; first-class rooms, every convenience, garage. Phone 1593.

HILL HOUSE for ladies, housekeeping rooms or board. 815 Simcoe. 5806R.

HOUSEKEEPING rooms—At 649 Burdett Avenue, nicely furnished bed-sitting-room; gas cooking; suit business lady. Phone 4060R.

THREE furnished housekeeping rooms; gas range. 2417 Work St.

TO Let—Two light housekeeping rooms, furnished, adults only. 1020 Yates St.

2, 3, OR 4 UNFURNISHED rooms to let. 120 Ontario Street

WANTED TO RENT HOUSEKEEPING ROOMS 20

WANTED—2 or 3 housekeeping rooms, not too close in, by elderly couple. Box 41, Colonist.

FLATS AND APARTMENTS TO RENT 21

AT Mt. Edwards Apartments, Vancouver Street—Furnished and unfurnished flat for rent.

AT Hampton Court—A 5-room unfurnished apartment to rent.

A LANDALE Apartments—Large bright three-roomed apartment, furnished or unfurnished

A FURNISHED apartment, Gladstone Avenue, $15. Phone 5145.

AT the October Mansions—Unfurnished flat to rent.

AT Normandia Apartments, corner Balmoral and Cook Streets—Furnished or unfurnished suite.

AT Le Roy Apartments—Chalets furnished suites. 503 Montreal St.

APARTMENT — Comfortably furnished, sunny, modern, every convenience, best part Fairfield. 434 Chester.

BROADWAY Apartments, Superior Street, near Parliament Buildings—Attractive, modern, comfortably-furnished suite.

CENTRAL Park Apartments—Large room, close in town; furnished or unfurnished flat. A. A. Maharey, agent, 403 Sayward Bldg.

CENTRAL Park Apartments—Furnished or unfurnished flats. A. A. Maharey, agent. Phone 3305 or 4070Y.

FOR the month of June—Furnished flat, 5 rooms, gas. Linden Ave. Phone 7055L.

FURNISHED one, two or three-roomed housekeeping suites, gas and conveniences. 653 Vancouver Street.

FURNISHED and unfurnished 2-room suites. 537 Pandora or 1307 Broad St.

FURNISHED Flat for Summer months. Atlas Mansions, $65 per month. Robert Grubb & Son, phone 5145.

MORRISON Apartments, Hilda Street, Fairfield — Large and small suites, furnished, fireplace. 7120L.

FLATS AND APARTMENTS TO RENT 21
(Continued)

MODERN bright and comfortable suite, just redecorated, $35. Glangarry Apartments, Cook Street.

MODERN furnished 3 and 5-roomed suites. Carlton, 711 Pandora. Week or month. Phone.

NICELY-FURNISHED front flat, 5 bedrooms, dining-room, use of large kitchen; near sea and car; fuel, light, phone, water, $35 month. Box 8183, Colonist.

OLYMPIA Apartments, 1120 May Street—Furnished flat. Phone 4240 for appointment.

SUNNY 5-r suites (with bathroom), end of Douglas St. car line; $16 monthly. The Victoria Realty Company, 204 Central Bldg. Phone 5056.

SAVOY Mansions—Furnished and unfurnished flats. Phone 1581.

ST. HELENS Apartments, 848 Courtney (opposite cathedral); housekeeping rooms, single or en suite. Phone 5481O.

STANLEY Ave., near Fort—Bed-sitting-room and kitchenette, ground floor, all conveniences, $20 a month. Phone 8146R.

TO Rent—Two furnished suites, modern conveniences. 146 Clarence Street, near Beacon Hill Park.

THE Bellevue Apartments—2, 3, 4-roomed suites, furnished, to rent at reduced Summer rates. Phone 3524O, mornings and evenings.

WELL-FURNISHED and unfurnished apartments, garage, large garden. 271 Michigan Street.

1190 MAY Street, Linden Apartments—Three-roomed unfurnished suite, vacant June 3rd. Apply Suite 1.

4 ROOMS, fully furnished, modern, per month, $15. Park View Apartments, 424 Bay Street.

2, 3 and 5 rooms, large veranda, modern, close in. 1007 Collinson.

507 SIMCOE Street—Furnished suites to rent, reasonable. Phone 2541R.

TO RENT—HOUSES 23

PEMBERTON & SON
Pemberton Bldg. Phone 2780

HOUSES TO RENT—UNFURNISHED

FOUL BAY ROAD—3 rooms, beautiful gardens, $105 per month.
JAMES BAY—5 rooms, modern, $35 per month.
LINDEN AVE.—Flats, $40 per month.
HOLLAND ROAD, Gorge—3 rooms, $30 per month.
FAIRFIELD—7 rooms, $50 per month.
OAK BAY—8 rooms, $50 per month.
GLARGOW AVE.—4 rooms, $25 per month.
SHAKESPEARE ST.—4 rooms, partly furnished, $17.50 per month.
ESQUIMALT—4 rooms, $20 per month.
We have a number of furnished houses in good districts, 3 to 10 rooms, for Summer months and longer. Fuller information given on application at this office

A Mart for Busy Readers—House and Business Property for Sale and Exchange

AUTOMOBILES 28
(Continued)

MASTERS MOTOR CO., LTD.

7—EXTRA GOOD BUYS—7

$495—MAXWELL, 1918 Model, 5-seater, in excellent condition. This car has an extra good top, very good tires, and the motor runs equal to new. Terms.

$675—1920 GRAY-DORT 5-seater, absolutely as good as new in appearance and running. It has just been repainted a beautiful maroon color, and it is one of the smartest cars of its class in town. Terms.

$550—McLAUGHLIN Four, 5-seater, in very good condition. This is your chance to get a real bargain; it has very good tires, etc., and the motor runs like a charm. Terms.

$285—FORD 5-seater, in first-class order. This is a late 1917 model, and it has good tires, a good top, and it has recently been repainted. The motor runs very good. Terms.

$425—1920 CHEVROLET, 2-seater, in extra good condition. This little car has very good tires, an excellent top, and the general appearance of the car is very good. At $425 it is a real snap. Terms.

$225—FORD bug. This is a real snappy bullet, and it has good tires, 1922 licence, a windshield, electric lights, and it is powerful and speedy. Terms.

$1150—McLAUGHLIN Master Six Special, in beautiful condition. This car has had exceptionally careful use, and it runs and looks equally as good as new. Terms.

We Are Exclusive Used Car Dealers

MASTERS MOTOR CO., LTD.

915 Yates St. Corner of Quadra St.

Phone 372

LATE 1900 Chevrolet for sale; like new; splendid tires. Will take $475 cash for quick sale. Phone 155R, after 6 p.m.

PHONE 3700, Cox & Perkins, 931 View Street. Winter tops, touring and delivery bodies built to order. Tops, slip covers and dust covers made or remade.

SMART McLaughlin Four Roadster, fully equipped, good tires, with two spare tires and rims. Look it over and make an offer. I've got to sell, so best offer takes it. Box 3333, Colonist.

TRAILER, with 30x3½ tires, just the thing for camping, $45. Small Italian Fiat car, all in good running order. Make me an offer. I want Ford cars, and I buy for cash.
W. FRANK CAMERON
949 View St. Phone 1383

USED CAR BARGAINS

McLAUGHLIN MASTER SIX, 7-passenger, in beautiful condition. This car has just been overhauled and has a new battery and 4 new cord tires and spare. A real bargain at $1,350
Small Car Taken in Trade

DODGE TOURING, late model, in excellent condition. This car has been privately owned and has had the very best of cars, and runs and looks like new. A sacrifice at $750

FORD TOURING, 1918 model, in perfect order; all good tires. A snap at $600

McLAUGHLIN MASTER SIX, 1919 model, in beautiful order. A real good buy at $1,050

FORD TOURING, 1921 model, in perfect order. See this one at $505

CHEVROLET, 1919 model, privately owned, in first-class order; owner leaving city. Price $500.

TAIT & McRAE
933 View Street Phone 1693

WE will put on a new Ford top with nickel plated panels, at $32. Other cars at the same special prices.
CARTIER BROS.
724 Johnson St. Phone 6337

THE FOLLOWING CARS FOR SALE

We will REDUCE the price of the first three by $10 A DAY and on the last two by $5 A DAY.

These cars are all in excellent condition, and the used cars have been thoroughly overhauled.

Phone 5730 during office hours and 5654X2 after 5 o'clock. PRICE TODAY.

MITCHELL 5-PASSENGER (New)	$1840
MITCHELL ROADSTER (New)	$1840
PAIGE, 1918, 7-PASSENGER	$840
McLAUGHLIN 45	$870
OVERLAND 7-PASSENGER 6-cylinder	$720

McLaughlin on view at
H. A. DAVIE, LTD.
The rest on view at
REVERCOMB MOTOR CO.

TWO GOOD BUYS

$1000—DODGE Brothers Screen Delivery. In first-class shape.
$625—CHEVROLET 490 Touring. Like new in every way.

A. E. HUMPHRIES MOTORS, LTD.
Phone 473 Cor. View and Vancouver

HOLIDAY SPECIALS

STUDEBAKER	$ 300
OVERLAND	650
CHALMERS	600
HUPMOBILE	1,250

These cars are all in first-class condition and are all ready for the road.

CONSOLIDATED MOTOR CO., LTD.
933 Yates St. The Home of the Hupmobile
Open Every Evening

AUTO BARGAINS

A FORD DELIVERY, overhauled $175
CHEVROLET 5-PASSENGER, overhauled and painted $400
SPEEDWELL 60-h.p., in good shape..$450
STUDEBAKER BIG SIX, seven-passenger, overhauled and painted....$1,150
Easy terms. No finance charged.
Four-Cylinder Engines from $50 up
35x4, 33x4 and 37x4½ Used Tires, Cheap
Used Parts for All Makes of Cars
Ask for "Mr. Junkie"
PACIFIC GARAGE
941 View Street Phone 3300

Cord mats $1.10
High-grade oil, in ½-gal. tins 75
Used 30x4 tires. Used 30x3½ tires.
Used cars bought and sold.
McMORRAN'S GARAGE
727 Johnson Street Phone 3377

1920 HUDSON SUPER SIX
(Damaged body)
Suitable for stage or tallyho
For quick sale
$850
APPLY RENNIESERVICE
1717 Cook Street

1919 McLAUGHLIN Light Six Special, privately owned, good condition, all good tires, good spare, $875 quick sale. W. M. Hughes, 947 Yates. Phone 3515, evenings 5268L.

TIMBER WANTED

WANTED—Green spruce for export, 200-cord lots, deep-water delivery. Address F. W. Darnell, 1131 Broadway N., Seattle, Wash.

CYCLES AND MOTORCYCLES 29

FOR Sale—De Luxe motorcycle, A1 condition, twin-cylinder. Phone 3313L, or call 2350 Grahame St., between 6 and 7 p.m.

INDIAN Powerplus and sidecar for sale. See Mr. R. Wight, at Plimley's.

NEW Silver Queen Massey-Harris bicycle for sale, with all accessories, at half price. 1793 Foul Bay Road.

AUTOS FOR HIRE 30

A1 TAXI Service—Most reasonable rates. Phone 433; night 3031Y. H. E. Nelson.

OLDSMOBILE car for hire, rates $1 up. For special rates on district and Up-Island points, phone 1333, day or night. Allan B. Foote.

SPECIAL reduced rates for picnic parties and pleasure drives. Comfortable Saxon Six. Phone 4383 and save money. P. R. Pike, Owner-driver.

LOST AND FOUND 33

LOST—End of Beacon Hill car line, a grey-colored vanity case, containing 3 diamond rings, pearl necklace and two rosaries. Reward. Phone 5735L.

LOST—On morning of May 24, somewhere in neighborhood of Beacon Hill Park, child's blue woollen coat. Finder please phone 4331L.

LOST—Gold wrist watch, Saturday afternoon; valued as keepsake. Phone 3735R. Reward.

LEFT on Cordova Bay beach, motor rug. Finder please notify Box 3170, Colonist.

LOST—Airedale pup, 3 months old; last seen at Cadboro Bay Postoffice. Reward. H. M. Lewis, phone 2330R2.

LOST—A grey velour hat, between Langford Lake and city. Finder phone 3755R or 2311.

LOST — 1-inch micrometer. Reward. Phone 2773. Gunson Machine Shop, 311 Yates.

WILL gentlemen who called at 533 Fisgard St., Sunday night, with keys found kindly call again?

BUSINESS OPPORTUNITIES 34

A COUNTRY store, doing a fine business, with unlimited opportunities; low rental; first-class living quarters. Ill-health sole cause. To secure this great opportunity act quickly.

THE LAND & BUSINESS AGENCY
Tel. 1183 Room 11 McGregor Block

A LOCAL industry offers unusual opportunity for profitable investment. 407 Union Bank Building.

ABSOLUTELY PROFITABLE BUSINESSES

BAKERY and confectionery business, with oven, complete baking equipment, showcases, counters, cash register, scales; in good business section, making good money. $2,800.

CONFECTIONERY business, showcases, stock, close to three theatres; candy plant. Snap $3,200.

PIANO and furniture moving and storage business, with truck and moving equipment complete; paying good returns. Grand opportunity for energetic man. $1,000.

COUNTRY Store, doing good business, with house, barns and postoffice, appointments. One acre of land in fruit. This is a snap. The stock is offered at cost, and the house, store, fittings and fixtures and property for $3,800, on terms.

CROWN REALTY & INVESTMENT CO.
Yates and Government

HIGH-GRADE Confectionery—A real live business equipment to make own candies. Price $3,000.

CONFECTIONERY, Tobaccos and Ice Cream Parlor. Large ice cream trade. Clean stock. $1,000.

MILLINERY—Bright and attractive store in good location. Shows good profits. $425.

SHOE Repairs—Established 5 years; splendid connections, central location; $1,300.

DYERS and Furriers; cash trade; good connections; rent only $20. Price $400.

MEAT Market; cash trade, turnover $1,200; no heavy expenses; $800.

TWO good small groceries, with living quarters; all cash trade, handling ice cream and candies; low rent; at $1,000 and $1,850.

DRUG Store, large, bright store, on good corner. Owner leaving city. $6,000 handles.

ROOMING House, 44 rooms; one of the best in the city; housekeeping suites and rooms also transients. $3,500.

THE BUSINESS EXCHANGE
503 B.C. Permanent Loan Bldg.
Phone 2823

BOATS AND LAUNCHES 36

FOR Sale—10-ft. boat, newly painted; $20. 533 Gorge Rd., W.

ONE rowboat, very staunch. Maynard's Auction Rooms. Price $40.

WANTED—Good launch hull, 25 or 33 ft., must be A1, in exchange for small boat, 21 ft., 12-h.p. Kermath, Bosch dual ignition, or motor car. 1133 Ross St.

YACHT for Sale—Twin-screw, Hongkong-built, teak construction throughout; length 37 ft., beam 13 ft.; independent electric light; excellent accommodation, bathroom, galley; crew accommodation forward; pilot house control; splendid condition. Particulars on application. Bullen & Jamieson, Limited, Temple Bldg., Victoria, B. C.

28-FOOT cabin launch, new boat, good for fishing or pleasure; $350 or best offer. 730 Pandora Ave. Phone 1057.

BUSINESS DIRECTORY 37

ADDING MACHINES

"DALTON Adding Machine"—Only ten keys. Ask for demonstration in your own office. United Typewriter Co., Ltd. 732 Fort Street, Victoria. Phone 4733

AUTO RADIATORS AND FENDERS

AUTO Radiator and Fender Specialists. Workmanship that cannot be excelled. BURGESS BROS.
1901 Government Street. Phone 3267

BUILDERS AND CARPENTERS

ANYTHING in building or repairs. Phone 1190. Roofing a specialty. T. Thirkell.

ANYTHING in house repairs, alterations. Roofs repaired and tarred. Work guaranteed. Painting done. Estimates free. Phone 7276, 3349L.

COLLECTIONS

SEND us your slow accounts. Satisfaction assured. Six years' experience. A1 record. Creditors remitted monthly.
RETAIL MERCHANTS CREDIT, LTD.
417-420 Hibben-Bone Building
Phone 6733

CARPET CLEANERS

THE CARPETERIA CO.
1919 COOK ST. PHONE 1455

THE FAMOUS CARPET CLEANERS

HAVE YOUR CARPETS WASHED

BY the famous HAMILTON BEACH METHOD. Removes all dirt and dust, kills moths and disease germs, and brings up colors and patterns like new.
Our work and service will please you.
VICTORIA CARPET WASHING CO.
(Veterans)
Phone 7333 921 Fort Street

DETECTIVE AGENCY

WESTERN Private Detective Agency, 613 Sayward Bldg., Victoria, B.C. Phone 3777. Res. 5323L1. J. Palmer, Manager.

DYEING

BE READY FOR THE DANCE

HAVE your evening gowns and gloves cleaned at the City Dye Works. 844 Fort St. Telephone 78.

DRYGOODS—WHOLESALE

WHOLESALE DRYGOODS—Turner, Beeton & Co., Ltd., wholesale drygoods importers and manufacturers. Men's furnishings, tents, "Big Horn" brand shirts, overalls. Mail orders attended to.

ENGRAVING

GENERAL engraver, stencil cutter and seal engraver. Geo. Crowther, Green Block, 1215 Broad Street, opposite Colonist.

EMBOSSED STATIONERY

PRIVATE STATIONERY embossed in any design or color. The Colonist Printing Company, Limited.

FURRIERS

FOSTER, FRED, 210 Government Street. Phone 1537. Alterations and repairs.

SANDERS, John; 34 years' experience furrier. 1640 Oak Bay Avenue. Phone 5912.

GLASS

BROKEN windows, leaded glass repaired at shortest notice. Phone H. Burns, 1313 Davie.

BUSINESS DIRECTORY 37
(Continued)

EXPRESS AND TEAMING

ABOUT furniture moving, packing, shipping, or storage, see Jeeves & Lamb Transfer Co. Forwarding and distributing. Cut rates on freight to Eastern points. Office Phone 1667. 737 Pandora Avenue.

DRAYMAN — Joseph Heaney, office at 1303 Wharf Street. Phone 171.

FURNITURE moving, baggage and general hauling. The General Service Transport, Limited. 1107 Langley Street. Phone 49.

JEEVES BROS., motor and horse vans for moving; storage, shipping and packing. Phones 2333 and 514. Office: 1000 Government Street.

MOVE your furniture by motor or team; quick and reliable service. Entrust to J. D. Williams. Phone 870.

THE Truckportation Co., Ltd., general and long distance hauling; 1 to 5-ton trucks. 908 Bay Street. Phone 7137.

GUNMAKER

JAMES GREEN, Gunmaker—We repair guns, rifles and pistols, golf sticks, cricket bats, croquet mallets, fishing rods, lawn bowls, re-stringing tennis racquets. Gun barrel boring is a special feature of our business. 1313 Government Street, Upstairs. Phone 1134.

GARDENERS

CANADIAN LEGION

CITIZENS requiring gardening of any description to be done are requested to apply to the Canadian Legion Co-operative Gardeners' Guild, who can supply qualified men at reasonable rates by the hour, day, week or job. Estimates given and contracts made. Phone 3983. Amalgamated Veterans' Association, 1400 Douglas Street, City.

HOLLY, rose and fruit tree spraying. Lawn and garden estimates. Fred Bennett, R.M.D. 3. Phone Colquitz 131L.

S. G. HODGES, 589 Ardesier Road. Lawns, fronts kept in order. Phone 7084L3.

W. SYSON, landscape and general, 2188 Bartlett Avenue, Oak Bay. Phone 7423L2.

HAT RENOVATORS

AMERICAN Hat Works, 811 Yates—Ladies' and gents' hats cleaned, blocked, repaired. Your old hat made like new, 75c.

LAWN MOWERS

LAWN Mowers sharpened and repaired. New and second-hand for sale, from one dollar up. Filing and gumming. Collected and delivered free. Corner of Blanshard and Pandora. W. Elves, Phone 4490L.

HAIRDRESSING

LADIES who have not yet visited the Hairdressing Parlors at David Spencer, Ltd., are invited to do so.

These parlors are the most spacious in British Columbia. Fully equipped with all the latest appliances. The attendants are all thoroughly experienced London artists, who specialize in all branches, including Marcel and Permanent Waving, Hair Dyeing, etc.; Face and Scalp Treatments and Artificial Hair Work.

Price List on application by mail if required.

Third Floor, adjoining Tea Rooms.
Phone 7800

STORE AND OFFICE FIXTURES AND ALTERATIONS

JOINERS, cabinet makers, special furniture, house fixtures, jobbing. Day & Friend, corner Yates and Vancouver Sts. Phone 3332.

JUNK AGENCY

VICTORIA JUNK AGENCY CO., 2418 Wharf Street, and 633 Johnson Street. Phone 1336.

LITHOGRAPHING

LITHOGRAPHING — Lithographing, engraving and embossing. Nothing too large and nothing too small; your stationery is your advance agent, our work is unequalled west of Toronto. The Colonist Printing & Publishing Co., Ltd.

OXY-ACETYLENE WELDING

ALL classes of welding, oxy-acetylene or electric processes. British Welding Co., 525 Pembroke Street. Phone 2814.

CAST iron, brass, steel and aluminum welding. H. Edwards, 424 Courtney St.

PATENTS

PATENTS, trade marks, designs, copyrights. Fetherstonhaugh & Co., the old established firm of patent attorneys. Offices, 1020 Rogers Building, Vancouver, B.C.

PATENTS obtained, technical specifications and drawings prepared. T. L. Boyden, M.I.E.E., etc. 407 Union Bank Bldg., Victoria, B.C. Phones 913 and 6074R.

PRINTING

WHY send your printing orders East, when you can get them done better, quicker and at the same price at The Colonist Printing Department?

PAINTING AND PAPERHANGING

LET BLACKETT do it! Painting, kalsomining, lettering, paperhanging; choice selection of 1923 wallpapers; estimates free. F. J. Blackett, 1320 Fort St. Phone 1800.

PAINTING, paperhanging, kalsomining. Estimates given on all work, town or country. Donaldson & Son, 1303 Bay Street. Phone 3041X.

S. LOWRY—Kalsomining, paperhanging, painting, all kinds decorating. Lowest rates. Phone 2230.

PLUMBING AND HEATING

DOMINION PLUMBING AND HEATING CO.

See me before you decide on your new plumbing.

We are as near as your phone.

1123 BLANSHARD ST.
Night Phone 5363R. Phone 7131

Phones 1834, 3303L. 931 Fort St.
HAYWARD & DODS, LTD.
PLUMBING HEATING

SAANICH VETERAN, Plumber, Marigold. W. March. Phone Colquitz 4L. 1st class workmanship.

VETERANS' Plumbing Co., W. Miller and D. Randall. Phone 3311. Car. Fort and Langley. First-class workmanship.

PLASTERING & PAPERHANGING

PLASTERER—S. Mullard—I specialize on repair work. Phone 403; night, 4340Y.

PLASTERING AND CEMENT WORK

GET that cement floor, walk, driveway, or whatever it may be, done now. All work of first quality only. Get an estimate by phoning 1364.

J. ALLEN, Plasterer—Estimates given on plain and ornamental plastering, cement work, repairing, etc. Phone 6096. 2359 Beach Drive.

PUBLIC STENOGRAPHER

WORK strictly confidential. Miss Pike. Phones 4306 and 6962L. 611 Jones Bldg.

ROOF REPAIRING

ROOFS Tarred and Repaired. 30 years' experience. T. Harper, 438 Admiral's Road. Phone 6734L1, 1 to 2 and 5 to 7.

SAFETY STORAGE AND WAREHOUSING

BONDED and open storage; expert packing; moving; cut freight rates to any point. Phone 497; night 7333L1. 733 Johnson Street.

SCALES

BRANTFORD Computing Scales agency—Bacon slicers, cheese cutters, cash and credit registers; old machines part payment. Terms cash or easy payments. J. Gordon Campbell, scale and machine expert, 333 Yates Street.

TYPEWRITERS AND SUPPLIES

RENTALS, repairs, etc. 209 Stobart Bldg. Phone 3042. Victoria Typewriter Exchange.

TYPEWRITERS—New and second-hand. Repairs. Rentals. Ribbons for all machines. Underwood Typewriters. United Typewriter Co., Ltd., 732 Fort Street, Victoria. Phone 4730.

WOOD

BEST fir wood, 12, 14, 16 inches, clear of knots, $8 per cord, delivered. Thompson & Yeo. Phone 3448.

FIRST-CLASS dry fir stove wood, $8 per cord; 6 cords, $15. Prompt delivery. Phones 5181L, 4202.

GOOD fir stovewood, $7.50 per cord, delivered. Phone Belmont 5X.

BUSINESS DIRECTORY 37
(Continued)

WINDOW CLEANING

ISLAND WINDOW CLEANING CO.
Phone 6515 347 Yates Street
"The Pioneer Firm"
We don't advertise our work
Our work advertises itself
Our Auto Service is at Your Command
W. H. HUGHES, Proprietor

RELIABLE window cleaners. Janitor work, etc. Phone 2545R.

PROFESSIONAL DIRECTORY

ARCHITECTS

R. PERCY BARNES, F.R.A.I.C., registered architect, 310 Pemberton Building. Phone 3103.

BARRISTERS

DUNLOP & FOOT
Barristers, Solicitors, Notaries, etc.
Members of NOVA SCOTIA, MANITOBA, ALBERTA and B.C. BARS
512-13 Sayward Bldg. Victoria, B.C. Phone 312

CHIROPRACTORS

CHAS. A. and Estella M. Kelley. Established over 6 years. Consultation free. Phones 4143 and 3674. 412 Sayward Bldg.

DR. FRED EILERS, 709-10-11 Permanent Loan Bldg. Phones 2035, 3356L. Palmer method.

ELIZABETH DWIGHT. 10 to 12, 2 to 5; other hours by appointment. Consultation free. Phones 7462, 0992R. 322-30 Pemberton Building.

R. COLLIER, D.C., Ph.C., and Isabel G. Collier, D.C., Palmer School Graduates. Consultation free. Literature on request. 309-10 Pemberton Bldg. Phone 2173.

DENTISTS

DR. LEWIS HALL—Jewell Block, corner Yates and Douglas Streets.

DR. J. F. SHUTE, dentist. Office No. 200 Pemberton Building. Phone 7137.

LAND SURVEYORS

SWANNELL & NOAKES, C.E., D.L.S., B.C.L.S., 1004 Government St. Phone 217.

PHYSICIANS AND SURGEONS

DR. J. DUNLAP, woman's diseases specialist. European hospital experience. 317 Walker Bldg., Second and University, Seattle, Wash.

SPECIALIST woman's ailments, 35 years' experience. Dr. David Angus, 400 Pantages Bldg., Seattle.

HOUSES FOR SALE 39

A NEW 4-roomed cottage, open fire, lathed and plastered, painted and stained; poultry house and woodshed (new), and 1½ acres first-class land, ready to plough; 3 miles out, near Interurban Station. Price $1,950, on easy terms. Owner, phone 6146.

A BARGAIN—$5,750—Close in modern house near Beacon Hill Park and sea, on double lot. House is exceptionally well-constructed and is in first-class condition ready for occupation. Beamed entrance hall with seats; panelled dining-room, sitting-room finished in white enamel. Three fireplaces. Bright kitchen and pass pantry. Four good bedrooms, linen closet, separate bathroom, two toilets. Full cement basement, furnace, heated conservatory, sleeping porch, veranda, large laid out gardens and lawn. Superior electric light fittings, gas laid on. Offered at considerably reduced price of $5,750 cash, on account of owner leaving city. Phone 4853 or 3051L.

A 5-ROOM modern cottage, furnished if desired; Fairfield District. No reasonable offer refused. 1032 McClure Street.

$300. CAMPERS, ATTENTION!

A GOOD 3-roomed cottage, Cordova Bay, on lot 60x300 feet, seafrontage, lovely location. The above price includes furniture, stove, etc., also 18-foot boat. This is a snap for someone, and cheaper than renting. Terms arranged.

Phone 1138

FOR SALE OR EXCHANGE

AN EIGHT-ROOMED ARTISTICALLY DESIGNED RESIDENCE in the best part of FAIRFIELD, standing in about a half acre of grounds. The house is in A1 condition and is fully modern, and has some beautiful views.

The owner would exchange for a country home of 2 to 3 acres, with modern conveniences, to the value of $3,500, or one of less value and cash.

ROBERT S. DAY & SON, LTD.
620 Fort Street Victoria, B.C.

A REAL Bargain—Lovely 9-room house, facing the sea, large hall, drawing, living and dining-room, commodious kitchen and pantries, 4 large bedrooms, veranda. The house is just like new; was built by owner with day labor. The material, plumbing, electrical and hardware furnishings are of the highest grade. The house stands high, on lovely full-size lot, has ornamental iron gates, and fence is cut stone, with auto approach. This home cost the owner $13,500, but he is compelled to sell and will take $5,500, on terms. Crown Realty & Investment Co., Imperial Bank Building.

A POSITIVE snap—Recently completed cosy bungalow of four rooms, with all the best fixtures, two bright bedrooms (closet); parlor nicely panelled; good kitchen with new boiler, etc., three-piece bathroom and all good plumbing; pantry with sink and built-in features. Never occupied. Plastered throughout. Low taxes and fine garden lot. $1,850. And can be had for small cash payment and balance arranged to suit. Phone 2333, or call at 410 Pemberton Bldg. for key.

ABSOLUTELY the biggest snap on the market—Just completed, 7-room bungalow, with all modern fittings. All the rooms are large; dining-room and sitting-room in hardwood and mahogany borders, granite fireplace, built-in bookcases and buffet with six-foot bevelled glass mirror, glass sliding doors fitted with bevelled plate glass, large sunroom, stained glass window, lights in copper fittings. The rooms are panelled in plaster with cornices. The lot is 50x203, and commands an unobscured view of the Gorge waters. This is the loveliest home and situation in Victoria. Price $8,000, terms if required. Crown Realty Co.

CLOSE-IN SNAP

A BARGAIN—6-roomed cottage, well built, fine lot, about 50x140; elec. light, water, sewer; on good street; low taxes; 5 minutes' walk to City Hall. To close an estate, for quick sale, $1,450. Owner seen at Room 10 (3:00 to 7:00), 1310 Broad St., opposite The Colonist.

$300. CAMPERS, ATTENTION!

A GOOD 3-roomed cottage, on lot 60x300 feet, seafrontage, lovely location. The above price includes furniture, stove, etc., also 18-foot boat. This is a snap for someone, and cheaper than renting.
Phone 1735

FAIRFIELD—New 5-roomed bungalow, on large lot; full-sized cement basement; cement sidewalk; parlor, dining, 2 bedrooms, kitchen, pantry, 3 open fire-grates, bathroom, toilet; on car line, near school and sea, price $4,300. Apply Owner, 1034 Burdett Ave. Phone 3204R.

DO you want a nice Summer cottage, two rooms, completely furnished, chicken house and fruit trees, opposite the Gorge Park bandstand? We have it for a snap price of $750. Crown Realty Co.

OAK BAY
SPECIAL

DELIGHTFUL BUNGALOW —6 rooms, living-room and dining-room with open fireplaces, panelled walls and beamed ceilings, built-in buffet and bookcases, 3 spacious bedrooms, large kitchen, full cement basement, tubs, furnace. There are also 3 large sleeping porches. Grounds laid out in lawns and shrubbery; lots of fruit; lane at side and rear; near car, on quiet street. $6,000, half cash, balance mortgage.

G. E. DEAKIN & CO.
739 Yates Street Phone 7083

FOR Sale—On Richardson St., at a sacrifice, lovely 3-room house, 3 lots; house and ground in first-class condition. Must be sold at once. Will consider any reasonable offer. Phone 3334R.

FROM Owner—Well-built 3-roomed bungalow, on very good lot; all modern conveniences; $2,300. 0333 Haward Street. Phone 5495Y.

FOR Sale—House, five rooms and kitchen, 2500 Grahame St. Cheapest buy in town; $1,050, clear title, or $1,350 on terms. Apply 1324 Basil St. Phone 8452L.

HOUSES FOR SALE 39
(Continued)

REAL WATERFRONT HOME FOR YOU

ONE of our clients has just completed in every detail an exceptionally fine Californian bungalow. Design is very artistic, and location is fine. Edge grain floors, best fir finish throughout, all the latest built-in effects, mirrors, etc.; beautiful large open granite fireplace; 3 bedrooms, 2 toilets; specially designed sitting and dining-rooms, sun porches, etc., and fine airy kitchen. House is of stucco finish and is true to type. We only ask $8,000 for this ideal home. Terms at that. We just know that you cannot help feeling happy in this home and its surroundings.

$2500—WE have at Sidney a lovely 3-roomed bungalow and half an acre of cultivated grounds. Photos at our office.

$1700—JAMES BAY bungalow, 3 rooms; $500 cash, balance $25 monthly.

$2200—FERNWOOD ROAD — 5-room bungalow; $500 cash, balance $35 monthly.

$2350—CLOVERDALE—6 rooms; lot 50x110; $350 handles. Balance easy.

$1750—CLOVERDALE—4-room bungalow, modern; $700 cash, balance $20 a month.

STEEL REALTY DEVELOPMENT CORPN., LIMITED
344 Fort St. Phone 5032
Bert G. Robinson, Manager

FOR Sale—Furnished four-room houseboat. J. A. Schiegel, Cowichan Lake.

FAIRFIELD Estate—10 rooms, 2-story, ideal rooming house; hot water system throughout. This will make a good paying proposition. Owner wishes quick sale, and will sell for $7,000, on terms. Apply

LEE & FRASER
1203 Broad Street

FOR Sale by Owner—
¾ Acre, 3-mile circle, close to B.C. Elec. and paved road; heavy black loam, ready to plant; fenced on three sides; city water, etc. Price $450.
Store and four living-rooms, modern, ½-mile circle, for rent, lease or sale. Price $2,500. Rent $30.
Large garden lot, ½-mile circle, good locality. Price $400.
Good building site, Monterey Ave. Price $500.
Bungalow, 3 rooms, ½-mile circle; very comfortable. Price $1,850.
7 acres and 3-room bungalow, 3-mile circle; all good soil and under crop; city water; close to B.C. Elec. and paved road. Price $7,300.
5-acre farms, Sooke River, close to hotel, bridge, C.N.R. station, school, etc.; good road frontage, with access to river; partly cleared; $100 per acre.
Handsome residence, 11 rooms, close to Parliament Buildings; suitable for high-class boarding house; on valuable corner. Price $6,000, worth $12,000.
Apply Box 3701, Colonist, or phone 6350L between 6 and 8 p.m.

IF you want to sell your house in a hurry, phone Crown Realty, 940.

SPECIAL VALUE: BUNGALOW, $1,625

JUST past Burnside car terminus, between Burnside and Gorge Roads, on plateau overlooking lower valley, a most artistic 4-room bungalow, built 1910, well plastered, freshly painted and kalsomined; pretty veranda; 2 fine bedrooms, big wardrobes; large, cosy living-room; big, bright kitchen, scullery, bathroom and pantry. Lot 50x140, outbuildings, spare lumber and shingles; bearing fruit trees, small fruits, garden in. Immediate possession. Terms. Vacant property adjoining, cheap. Undoubtedly the bargain of the district. Clear titled.

FOUL BAY: 5-RM. BUNGALOW, $1,850

ON this pretty 5-room bungalow, owner, a builder, has spent the best of 4 months, reflects careful workmanship. On garden lot with wonderful sea view. A pretty home of 5 sunny, well-arranged rooms, brand new toilet and expensive wash basin; all connections in for bath. High, full basement, freshly painted, heavily plastered. A bargain for someone. Immediate possession. Taxes now $15. Clear titled.

5-R. BUNGALOW, OFF FORT ST., $2,750

$500 DOWN, $25 monthly, buys very pretty bungalow; has an extra special living-room, beaming, buffet, open fireplace; 6 rooms can be used as bedrooms; separate bath and toilet; big pantry; high, full cement basement, laundry trays; extra large garden lot. Taxes very light. Close to school, ½ minute to car, stores, school. Immediate possession. Only occupied by owner, hence in splendid condition.

OAK BAY: WAS $5,300, TODAY $3,950

PAINTING will make this one of the finest houses in Oak Bay. Very little else is required to emphasize its attractive design. The location is ideal, amidst pretty shade trees, carpeted by grassy lawns and flower borders. Formerly held at $5,500, but a forced sale puts it within your reach. 6 bright, large rooms, open fireplaces, separate bath and 2 toilets, etc. High, full cement basement, furnace, laundry trays. Veranda is wide and full length of home. Terms.

THE VICTORIA REALTY COMPANY
Wilkinson, Purser & Cheesemen
204 Central Bldg. Phone 5030

LOVELY little Summer cottage, 6 rooms, partly furnished, situated on the beach, Oak Bay district; large lot and low taxes; snap, $700. Crown Realty & Investment Co., Imperial Bank Building.

SMALL HOME SNAPS

JAMES BAY—Fully modern bungalow, 5 rooms and basement; lot 30 x 120, fenced and in garden. Price $3,750, with only $550 down.

ESQUIMALT—4-room bungalow, large living-room, panelled, fireplace; bedroom, bath, kitchen and breakfast-room, or second bedroom; basement. Close to Municipal Hall. Price only $2,600, with $400 down.

Exclusively by

CARLOW & McELHOES, LIMITED
603 Union Bank Building

ONLY $3,100—Fairfield home, situated between Cook Street and Linden Ave., on Oscar Street. Local improvement taxes paid. Easy terms. Phone Owners, 3597 or 6961L.

SNAP—Six-roomed house, cement basement, furnace, bathroom and pantry; all light rooms; near Jubilee Hospital; for quick sale, $1,900. Phone 6811.

WATERFRONT BUNGALOW

OAK BAY

THE owner has just placed with us for sale a fine eight-room bungalow, with actual waterfrontage, in one of the best parts of Oak Bay. The house is entirely modern, very warmly built and furnace heated, newly painted, renovated and decorated. There is a garage.

This is an unusual opportunity to secure a property in Oak Bay with grounds actually running down to the sea. The price is reasonable, and terms can be arranged. See us at once.

FRANCO-CANADIAN CO., LTD.
110 Belmont House
Service our first consideration

A LINDEN AVENUE BUY
HOUSE AND FURNITURE, PRICE $5,000

WE have a splendid buy on this popular residential avenue. Bungalow of six rooms, with space for 2 more rooms upstairs, full cement basement, furnace and washtubs; porch and entrance hall, living and dining-room en suite; Dutch kitchen, 3 bedrooms, bath and toilet; furnished as it stands (except piano and knick-knacks). Gas range, Raud heater. Garage, cement drive. Owner going back to the prairies.
ROBERT GRUBB, Mahon Block (over 15c Store), 1113 Government St.

OAK BAY DISTRICT

WANTED to Purchase—A modern 6-roomed residence with 2 large lots. Early possession must be given.

JAMES BAY DISTRICT

MODERN 5-roomed house, with built-in features. Only $2,750

BUSINESS BLOCK SNAP

HAVING 3 large stores with an up-to-date bakery. Full particulars given at the office. Price, for immediate sale.....$3,850

H. G. DALBY & CO.
634 View Opp. Spencer's

WE have a number of small homes, cheap. Crown Realty.

1¾ ACRES, all cultivated, within 3-mile circle, and ten minutes' walk from car; five-roomed bungalow, city water, electric light, barns and chicken houses, some small fruits, well fenced. Price $4,000. Apply J. H. Trigg, Peer Street, off Shelbourne Street, Mount Tolmie.

HOUSES FOR SALE 39
(Continued)

MODERN HOMES
AT
SMALL PRICES

6-ROOM modern 1½-story dwelling (Fairfield district), close to Cook St. Large reception hall, panelled. Dining-room and parlor with archway between. Good basement, and piped for furnace. Pleasantly situated and facing south. Price has just been reduced, as the owner is about to leave town. Only $4,000. Very easy terms.

5-ROOM modern bungalow, with hot water heating, in James Bay district, and within one block of water. Nicely laid out, large basement. Bathroom placed between two bedrooms. Open fireplace in living-room. Exceptionally well built place. Grounds laid out in flowers and small fruits, and cement walk round the house. Price only $3,300. Terms.

5-ROOM dwelling, close to Richmond Avenue, on Bay Street. Just recently renovated. Lot is 50x133. Good concrete foundation. Living-room, two bedrooms, kitchen and dining-room. Large basement. Bathroom with wash hand basin. Lot extensively cultivated. Only $1,375. Terms.

B.C. LAND & INVESTMENT AGY., LTD.
922 Government St. Phone 125

REAL BUNGALOWS

WE have for immediate sale three of the finest bungalows in the city. No expense has been spared in the building and finishing of these beautiful homes. They are equipped with every modern convenience together with special built-in features and hardwood floors. The prices are far below value, and persons looking for a real home should inspect these before buying. One is a five-room and the other two are six rooms. For prices apply to

DUNFORD'S LIMITED
Real Estate Service
209 Pemberton Building

FAIRFIELD BARGAINS

$4100—IN the select part of the Fairfield district, close in—5-room semi-bungalow, facing east, with two more rooms upstairs not finished. This is a well-built home with cement basement, furnace, etc.

$3850—HIGH part of Fairfield, near park, sea and car line, a most attractive situation; 3-room modern house, with extra large living-room and open fireplace, hall, dining-room with built-in buffet, good kitchen and 3 bedrooms, 3-piece bathroom. Very easy terms.

$2500—FACING south, 4-room bungalow with 2 bedrooms; good plumbing; full basement; garden with fruit trees and chicken house.

R. V. WINCH & CO., LTD.
Winch Building 510 Fort St.

4-ROOM bungalow, close to Quadra St. School. Immediate possession. For quick sale, price $1,300, easy terms, $300 cash, balance monthly.

McPHERSON & FULLERTON BROS.
520 Central Bldg. Phone 1893

GENUINE SNAPS

$4200 ON terms buys the greatest snap in the way of a 7-room home ever offered in Oak Bay district. Just been repainted and is in good condition. One block from car, few minutes from beach; cement basement, furnace, built-in features. Property consists of over ½ acre. At least $1,000 below value.

$4050 TERMS buys a huge snap, few minutes' walk from town, in Fairfield district. The price is less than actual money owed to mortgagee, who is willing to make huge sacrifice. Cement basement, furnace, stationary wash tubs. It has living-room, dining-room, breakfast-room, kitchen and 4 bedrooms.

BRITISH-AMERICAN BOND CORPN., LTD.
B.-A. Bond Bldg. 723 Fort St.

$4500—A BEAUTY—8 rooms, overlooking all of Fairfield; spacious rooms, living-room and dining-room en suite; bedrooms and bathroom in white; a lovely kitchen with breakfast nook; all conveniences installed; panelled walls and built-in bookcases and buffet; brand-new, stucco finish, and finished complete, including furnace, cement basement, and lot all fenced. Terms arranged.

$5250—OAK BAY—A home of 7 rooms, with two bedrooms and bathroom on main floor; built-in features, hot water heat, hardwood floors, and in one of the extra choice parts of this district. Terms arranged.

STRICKLAND, SWAIN & PATRICK
1210 Douglas Street Phone 3407 and 3400

CLOSE-IN SNAP

$150 CASH, bal. as rent—3-roomed cottage, stone foundation; light, water, sewer, good street; very low taxes; nice high garden lot, 5 minutes' walk to City Hall. A snap for $1,350. Call at Room 10, 1310 Broad St., opposite The Colonist.

SPLENDID OAK BAY HOME
GREATLY REDUCED PRICE

8 ROOMS, situated in ideal district, less than block from street car; high position, splendid view; few minutes' walk from beach. It has large reception hall with oak floors, den with large open fireplace and built-in bookcases; large living-room, beautifully finished with oak floors and large, open fireplace, dining-room with oak floors and handsome buffet; well-appointed, bright kitchen. Upstairs 4 good bedrooms, bathroom and toilet. Cement basement, furnace, stationary wash tubs; garage and garden. Reduced to $8,950, on terms. For appointment to view, see

BRITISH-AMERICAN BOND CORPN., LTD.
B.-A. Bond Bldg. 703 Fort St.

$14,000—ROCKLAND Avenue—Beautiful home of 10 rooms; hot water heat; garage; splendid grounds. Particulars at STEEL REALTY, 344 Fort St.

DON'T BOTHER READING THIS AD.

If you are looking for a $3,000 property,

BUT

If you want a real nice, attractive little bungalow at half that figure, here is something that will interest you. It is

A MORTGAGEE SALE

and is a positive bargain in its own class. The house consists of vestibule, large drawing and dining-room with panelled walls, beamed ceilings, open fireplace, built-in buffet and other effects; Dutch kitchen with cupboards, cooler, ironing board, etc.; small hall; two bright bedrooms and fully equipped bathroom. Full cement basement with a good hot air furnace. Lot 40x120, in nice open locality, within two miles of the City Hall. House is all in good state of repair and ready for immediate occupancy.

PRICE $3,300

On your own terms, or $3,200 all cash. This is worth investigating.

SWINERTON & MUSGRAVE
640 Fort Street

HOMES OUR SPECIALTY

$3400—7-ROOM modern semi-bungalow, just off Belmont Avenue, close in; large open fireplace, all built-in features, 3 good bedrooms, cement basement; 60-ft. lot, good garden. This is a very nice home, in a good district.

$2850—5-ROOM bungalow, situate in the best part of Fairfield district; basement, open fireplace and all modern conveniences; large lot, concrete walks, chicken house.

$2800—5-ROOM modern bungalow, situate in the Oak Bay district; living-room with large open fireplace, dining-room with built-in buffet and bookcases, Dutch kitchen well equipped; 2 good bedrooms with closets; bathroom complete; cement basement; large lot.

CITY BROKERAGE A. T. ABBEY, Mgr.
306 Union Bank Bldg. Phone 315

HOUSES BUILT ON INSTALMENT PLAN. MODERN HOMES FOR SALE ON EASY TERMS
D. H. Bale, contractor, Fort and Stadacona
Phone 1140

HOUSES FOR SALE 39
(Continued)

P. R. BROWN & SONS
Real Estate, Financial and Fire Insurance Agents
Phone 1076 1112 Broad Street

EXCLUSIVE HOMES

OAK BAY—Nestled in a grove of beautiful trees and a garden of ramblers, bulbs and flowers of every description, this distinctive semi-bungalow of eight rooms is doubtless the most attractive home in Oak Bay. One enters off the veranda to a large entrance hall; off this is an attractive living-room with large open fireplace, sliding doors to the dining-room, which has the usual built-in features; pass pantry and kitchen. There are two large bedrooms on this floor, with spacious clothes closets in each, and bathroom connecting, this being a very convenient feature. Upstairs are two bedrooms, clothes closets, linen closets and boxroom. Large cement basement with first-class hot air furnace. Garage. This home is contained in two large lots, convenient to car line, golf links and beach. We are convinced that your inspection would more than satisfy you. Phone for an appointment.

BRETT & KER, LTD.
323 Fort Street Phone 133
Real Estate, Financial and Insurance Agents

WHO WILL BE THE LUCKY BUYER?
6 ROOMS AND LOT 130x120
FULL BEARING ORCHARD—HALF BLOCK FROM OAK BAY CAR

$2650 ON terms of $550 cash and balance at $15 per month and interest. Home comprises hall with stairway to two large and one small bedroom, each with closets; 3-piece bathroom; downstairs, bright living and dining-rooms and kitchen. These rooms are all large. Big conservatory off dining-room. Full basement with cement foundation. Land is 100 x 130, and has orchard of full-bearing assorted fruit trees, raspberries, logans and small fruits; chicken runs, etc. If interested, don't delay.

$5150—OAK BAY semi-bungalow of 7 rooms, on one of the best streets in the district. Wide veranda to vestibule hall; extra large living-room with fireplace; panelled dining-room has built-in effects, buffet, etc.; 2 big bedrooms, kitchen and bathroom on ground floor; 2 more bedrooms upstairs. Cemented basement, tubs and furnace. Main rooms on ground floor are all hardwood. Terms, $1,000 cash, balance can be arranged on suitable terms.

$1600—FOUR bright, attractive rooms, bath, city water and electric light; lovely garden with small fruits and vegetables all planted; chicken house and laying hens; big lot, pleasant surroundings.

$3150—FIVE-ROOM modern bungalow; reception-room with open fire; dining-room panelled and beamed, built-in buffet; Dutch kitchen; two bright bedrooms; basement with laundry tubs and furnace; full lot and garage. A charming little home, bright and clean as a new pin. EASY TERMS.

$4250—THE choicest six-room bungalow in Victoria; entrance hall, dining-room and den, panelled and beamed; dainty reception-room; bright, handy kitchen, pass pantry with wash-up sink, cupboards, bins and cooler; dandy basement with furnace; separate laundry adjoining kitchen; new garage; model chicken house; full-size pretty lot; all recently repainted and in perfect order. EASY TERMS.

$5250—FAIRFIELD'S choicest bungalow of six particularly well-arranged and artistically decorated rooms; three bright, airy bedrooms; dining-room with alcove and open fire; attractive reception-room, Dutch kitchen, hardwood floors, furnace, enamel laundry tubs, built-in buffet, china cupboard and bookcases. EASY TERMS.

H. AMPHLETT G. C. HOWELL
603-7 Union Bank Bldg. Phone 3300

OAK BAY SPECIAL

$5000 ONLY—A beautiful and thoroughly modern 5-roomed California bungalow, located in the most select part of Oak Bay, amongst the oaks, built-in features, open fireplace, cement basement and furnace; kitchen fitted with most modern electric range and hot water heater, garage, chicken house and fruit garden.

MUTUAL REALTY 416 Sayward Bldg.

TWO GREAT SACRIFICES

$4750—7-ROOMED granite house, with outbuildings and over acre fine grounds, Mt. Tolmie. Easy terms.

$6800—8 ROOMS, 3 lots and fruit, Fairfield, on excellent terms, artistic modern building.

WENDELL B. SHAW & CO.
Fire Insurance, Notary Public
603 Pemberton Bldg.

$3300—6-ROOMED bungalow; hall, living-room, dining-room, open fireplace, oak mantel; pass pantry, kitchen, 3 bedrooms and smaller room; bath and toilet, linen closets; good electrical fixtures, cement basement, lawn, flowers, etc.; good lot and fine district; $1,000 handles. The best buy at the price we know of. Steel Realty, 344 Fort Street.

$700—3-ROOM place, Foul Bay waterfront, in Oak Bay district.

$750—3-ROOM shingle cottage, 10 bearing fruit trees, bedroom and kitchen furniture, crockery, garden tools, chicken houses; high lot, 50x133 (opposite Gorge Park).

$750—3 ROOMS; fruit trees, chicken houses, some furniture, nice lot, Esquimalt district, near city limits.

$900—5-ROOM house, well built, fenced, on a big lot; chicken houses, near Quadra Street bus; Falmouth St.

$1000—5-ROOM house, basement, open fireplace in sitting-room; electric light; fruit trees, chicken houses, big lot; $250 cash, balance $10 month.

$1200—3-ROOM well-built cottage, on ¼ acre, high part of Gorge district. The furniture goes with the home. $200 cash, balance as rent.

$1500—5-ROOM bungalow, modern bathroom, all in perfect condition; nice lot in fruit. Victoria Avenue, off Saanich Road.

$1600—4-ROOM bungalow, on nice, level, big, cultivated lot, on Albina Street, Gorge district.

CROWN REALTY & INVESTMENT CO.
Imperial Bank Bldg., Yates and Gov't Sts.

WANTED TO BUY—HOUSES 40

A COTTAGE, 4 or 5 rooms, prefer Gorge or Burnside, high location. State lowest price for cash, also on terms. Care of Phone 1331, or Box 3403, The Colonist.

SIX-ROOM modern house, close in. Give price and full particulars. Box 3183, Colonist.

THREE or four-roomed cottage, within two-mile circle, furnished or unfurnished; modern conveniences. Price about $1,500. C. W. Plowman, R.M.D. 1, Duncan, B. C.

SUMMER RESORTS 41

GULF ISLANDS WATERFRONT

BEAUTIFUL waterfront on Active Pass; fine view of shipping, Gulf of Georgia, Mount Baker, etc.; well sheltered bays, safe anchorage for launches; good fishing. Lots vary in size from 1½ to 6 acres, and are within half a mile or less of Government wharf, with five steamer calls weekly. Good, well-finished 6-roomed house, small orchard and good concreted well. Prices according to size and position. Apply to Owner, M. Bake, 43 Arcade Building. Phone 707.

BRADLEY DYNE FARM, Patricia Bay, North Saanich. Under new management. Beautiful waterfront property, daily stages from Victoria pass gate. Tents, etc., provided. Phone Sidney 30X for reservation.

BUENA VISTA HOTEL, Cowichan Bay, V.I.—Come for a rest to this beautiful bay. Rates reduced to $21 per week, $3.75 per day, American plan. Phone 97R, Duncan. E. & N. Cowichan Station.

CORDOVA BAY Summer cottage (waterfrontage), garage; $30 monthly, or $80 season. The Victoria Realty Company, 204 Central Bldg. Phone 5030.

CORDOVA BAY—Waterfront cottage, large lot, to let for Summer. Phone 6502R.

SUMMER RESORTS 41
(Continued)

HARBOR House, Ganges, Salt Spring Island—Summer resort, unsurpassed situation, on fifty-acre farm; excellent bathing beach on property, boating, fishing, tennis. Terms moderate. Apply Prop.

YOUR SUMMER HOME

SHOULD be as little like the city as possible. You should secure a piece of the real woods, with a beach, a view of water, hills and mountains. It should be sheltered from cold winds, with safe boating and bathing. You should have enough land for privacy—you don't want neighbors within twenty-five feet on both sides of you. Your children's holidays should be spent as close to Nature as possible, and your wife does not want to have more entertaining to do during the holidays than when she is in the city. Give her a rest too. Buy a site at Sececnce, 200x220 feet, just as above described, containing over an acre, for $400. Pay us $120 cash and the balance in six, twelve and eighteen months. Camp on it this year, improve it during your holidays and build next year when the railroad service will probably be available. Many of such sites still unsold. Come in for our map and price list and arrange to go out with us and see it.

FRANCO-CANADIAN CO., LTD.
110 Belmont House

STRATHCONA HOTEL, Shawnigan Lake—E. & N. Ry. train stops at door. Rates $3 a day and up, American plan; hot and cold water in every room. Boats, canoes, motor launch and car at disposal of guests. Phone Cobble Hill 17R3. Daylight Saving time.

SAVIRA LODGE, Shawnigan Lake—Now open for Summer months. Week-end parties specially catered for. Mrs. F. Thompsett. Phone 4317R.

TO Rent—Summer camp on good beach, Saanich Inlet; excellent boating, fishing and water; quiet and privately situated. A. Meredith, Cobble Hill.

WHITE HOUSE HOTEL, Fulford Harbor, Salt Spring Island—Under new management. Prettiest spot on Gulf Islands. Ideal Summer resort. Boating, bathing, fishing. Moderate rates.

ACREAGE FOR SALE 42

ATTRACTIVE little country home, within four-mile circle, overlooking sea; three-roomed house, spacious veranda, sleeping porch, open fireplace, plumbing, 2½ acres splendid land, 2,020 strawberry plants; garage, chicken houses, etc. Priced very low for quick sale. Phone 7507X2, or write P.O. Box 860.

A SACRIFICE—10 acres of excellent land for $3,800, on terms $500 down, balance to suit buyer. S. E. Sidwel, Turgoose P.O.

GRANT & LINEHAM, LTD.
(Established 1898)

SPLENDID SMALL FARM

BEAUTIFUL HOME, FINE SITUATION AND GOOD SOIL—14½ acres of fine land, all under cultivation, not far from city, with lovely view of mountains; electric light and power, telephone, city water and two good springs, handsome modern home, with sun room, modern bathroom, etc. Good garden, large and small fruits, chicken houses, stables, barn, dairy with cement floor. This is a very attractive property. Price and terms at this office.

14½ ACRES

TEN ACRES FINEST LAND IN CROP, situate on good road, not far from Saanich Inlet. None better in district. In crop of wheat, peas and oats. Price includes crop. It is splendid value.

$3700

1309 Douglas Street Phone 684

ONE and a half acres, all under cultivation, best of land, inside the 3-mile circle, fine view, city water, 7 minutes' walk to University or Normal School; the cheapest property in the neighborhood. Phone owner 1693. Price $1,450.

ACREAGE

PRICE now reduced to $250 per acre for quick sale. About 6 acres, in South Saanich, step from paved road, mostly cleared; about 4 miles from town. Owner must positively sell.

5 ACRES, Glanford Avenue. Price, on terms, per acre ... $300

5 ACRES, about 3 miles from city, fronting on good road. Price per acre, on terms ... $300

ACREAGE on East Saanich Road paving, ¼ mile from B.C. Electric station; suitable for small fruits; ample water; part of it cleared. Price, on terms, per acre, $160

KEATING DISTRICT

7 ACRES, partly cleared, new 4-roomed house, barn; about 2 acres under cultivation. Price ... $1,600

A. W. JONES, LIMITED

1002 Broad Street Phone 198

SHAWNIGAN WATERFRONT SNAP

SIX and one-half acres, all arable soil; 700 feet waterfront, with good bathing beach; 4-room bungalow (new), barn, stable for 4 head, 2 hog houses, chicken houses and wired run, and other outbuildings; 30 bearing fruit trees, apples, pears, plums and cherries; raspberries, loganberries, blackberries, gooseberries and black and red currants. Land lies level and is nearly all cleared and under cultivation. C.N.R. Station will be near. Best location on lake for Summer resort, hotel, or would make a dandy poultry ranch. Price $5,000, half cash, balance arrange. Address Owner, 1135 Quadra Street.

A FIRST-RATE BUY

$10,500—VERY fine property, consisting of 29.98 acres; 10 in cultivation, including 3 acres in orchard, balance seeded down to pasture; well-built 8-roomed modern bungalow, with usual offices, commanding grand open view; neverfailing spring; barn, chicken houses and other outbuildings; centrally situated.

C. WALLICH
Real Estate and Insurance Agent
Cowichan Station E. & N. Rly.

$6800—12 ACRES, 3 under cultivation, 120 fruit trees, several good chicken houses. Practically new 6-room bungalow. $2,300 handles. Good proposition. Best part of Keating district.
STEEL REALTY 644 Fort St.

$80 CASH and $8 a year for four years, will buy 10 acres of excellent farm land on Vancouver Island, close to Parksville, Coombs, or Dashwood Stations, on the E. & N. Railway.

Full particulars from
VANCOUVER ISLAND FRUIT LANDS, LTD.
110 Belmont House

REAL LAND
EVERY INCH

5 ACRES of the very choicest black soil, on the East Saanich main road, near Sidney; mostly cleared, balance willow and alder; excellent facilities for under-draining.
$1,000
takes the whole

BEAUMONT BOGGS & CO.
620 Broughton St. (Pemberton Bldg.)

GREATEST ACREAGE SNAP IN SAANICH
16½ ACRES, about 2 acres cleared, balance second growth; good bottom land for roots or raspberries, good spring of water. $2,300, 1-3 cash, 1, 2, 3 years. On main road, stage passes the door. See G. E. Deakin 729 Yates. Phone 7052.

6½ ACRES SEAFRONT—FINE HARBOR, on main road; good soil, some fine timber, fine safe beach. For Summer home or small farm you cannot improve upon this at the price—$1,500.

6 ACRES, CULTIVATED GARDEN SOIL, off East Saanich Road, fine stand clover, spring water, splendid homesite, and only 6 miles out. Price $2,500.

25-ACRE FARM COMPLETE—Modern 8-room residence, bath, toilet, hot and cold water; splendid soil, large proportion cultivated, fine garden, strawberries, raspberries, and small orchard; buildings for 1,000 chickens, barn for 7 head, hay loft, etc. PRICE $8,500. Will sell completely furnished, all farm implements, 200 chickens, 5 cows, tools, etc., as a revenue-producing going concern, for $10,000, terms. Situated in a splendid location, best of fishing, shooting, and tennis; near high schools, etc.

10 ACRES ON ISLAND HIGHWAY, NEAR LANGFORD LAKE and Colwood Station; level, some nice timber. SNAP. $2,000, terms.

H. AMPHLETT G. C. HOWELL
406 Union Bank Bldg.

ACREAGE FOR SALE 42
(Continued)

PEMBERTON & SON

Pemberton Bldg. Phone 2720

SOUTH SAANICH—2½ acres, 1 acre under cultivation, balance in second growth; soil red loam; all fenced; a good spring of water. A new house of 4 rooms, poultry house, etc. Close to B.C. Electric Railway station. Price $2,700.

DEEP BAY—Overlooking the bay; 2 acres, about 1 cleared and planted in tree and small fruit. A house of 3 rooms, well finished. Excellent water supply. Price $1,800.

WATERFRONT HOME, DEEP BAY—A modern cottage of 4 rooms, with large open fireplace. Good water supply. Good beach. Price $1,303.

PEMBERTON & SON
Real Estate, Financial and Insurance Agents
Fort Street Victoria, B.C.

CHEAP SAANICH ACREAGE ON THE B.C.E. RY.

BETWEEN GOWARD AND PROSPECT STATIONS

FOR SALE

35 ACRES, MORE OR LESS.

PRICE $5,500

Or will sell in blocks of 20, 22, 28 and 29 acres, more or less, at $1,303, $1,250, $1,350 and $1,750, on terms.

The owner of this property is preparing to leave the country, and has authorized us to sell at the very low price quoted above.

The land has been cleared of the heavy timber, but sufficient is left for firewood and shade.

There is a considerable amount of rock, but there is also some excellent black swamp soil, and quite a lot of the land would be suitable for mixed farming, small fruits or chickens.

A. R. BARTON WISE & CO., LTD
Exclusive Agents
111 Pemberton Bldg., Victoria, B.C.

65½ ACRES, 37 cleared, house, barn, orchard, 55 fruit trees, on Island Highway, 4 miles from Ladysmith; $9,500, half cash, balance easy terms. No agents. H. Amos, P.O. Box 11, Ladysmith, B.C.

PROPERTY FOR SALE 44

VICTORIA CORPORATION PROPERTY FOR SALE

Good Lots on the Following Streets.

ARNOLD	$400
BEECHWOOD	400
CHESTER	600
CLIFFORD	400
COOK	600
CORNWALL	450
FAIRFIELD	400
JOSEPH	450
LINDEN	550
MAY	500
MINTO	800
MOSS	500
OLIVE	500
RICHARDSON	500
ROSS	400
STANNARD	400
WILDWOOD	400
WOODLANDS	400

10% discount on above prices under certain conditions.

Easy terms: Quarter cash, balance over 3 years, interest 6%.

W. G. CAMERON
City Land Commissioner City Hall

A LOVELY lot, on the high part of Orillia, close to Gorge Park and bridge. Snap price for immediate sale, $250. Crown Realty.

FOR Sale—A large lot, on Clare Street, east side, near Oak Bay Avenue. Apply to 62 Sims Avenue, Maywood.

FOR Sale, Rent or Lease—90-ft. waterfront lot, Inner Harbor, Lime Bay; $12.50 per month. 717 Caledonia Ave.

GORGE—Waterfront lot for sale, suitable for permanent residence or Summer home; only $750. Phone Owner, 2637 or 5901.

LOT 55x136 (with lane), Fairfield district, assessed $1,500. Price for quick sale, $500.
McPHERSON & FULLERTON BROS.
520 Central Bldg Phone 1588

QUICK Sale—2 lots, each 50x120, Woolaston St., Esquimalt. Will sell cheap for cash. Box 5626, Colonist.

ACREAGE TO RENT 50

TO Rent—10-acre full-bearing orchard; small house and barn; close to city. Apply Brett & Ker.

FARMS FOR SALE 47

155½ ACRES, improved, with 65 acres in crop, four-roomed house, 6½ miles from town; inclusive price $3,800. 180 acres adjoining can be homesteaded. Owner will trade for small farm property at the Coast or on Vancouver Island. E. G. Kingwell, Strout Farm Agency, Box 1190, Victoria.

320 ACRES, 120 cultivated, house, fenced, good grass and water; 13 miles to town; $4,000; trade or sale; $1,200 to assume. Address John H. Cross, Box 62, Eastend, Sask.

MONEY TO LOAN 52

AGREEMENTS, mortgages, liens, etc., cashed. A. D. Ford, 207 Pemberton Building. Phone 1809.

MONEY TO LOAN
IN sums ranging from $500 to $20,000, on improved farm and city property. Apply P. R. Brown & Sons, 1112 Broad Street.

MONEY to loan on first mortgage covering improved property; also money to discount mortgages and agreements for sale. Dunlop & Foot, Barristers and Attorneys, 612-18 Sayward Bldg., Victoria.

MONEY to Loan—$1,000, $1,300, $2,000, $2,200, $3,000, $3,500 up to $7,000, on improved property. (Building loan accepted.) H. G. Dalby & Co., 634 View, opposite Spencer's.

$1000 TO $1,500 first mortgage at 8 per cent on improved property. Wise & Co., Ltd., 109 Pemberton Bldg.

AGENTS WANTED 59

AGENTS required to sell an accessory wanted by every automobile owner; can be carried in pocket, $10 to $20 per day profit easily made; a remedy and preventative for most motor ills. Murphy & Co., Box 1181, Saskatoon, Sask.

SALARY $21 weekly, expenses advanced, not to canvass, but travel and appoint local representatives. State age and qualifications. Experience unnecessary. Winston Co., Dept. G, Toronto.

TIMBER BROKERS 60

LARGE and small tracts of timber, accessible to rail and water, for sale. Wise & Co., 109 Pemberton Bldg.

TRACTS of one to six million feet of Crown granted timber for sale; also ties, mine props, etc., on East Coast of Vancouver Island, on railway, close to tidewater. Franco-Canadian Company, Ltd., 110 Belmont House, Victoria, B.C.

NAVIGABLE WATERS PROTECTION ACT R.S.C., 115

Samuel Turpel, Emerson Turpel and William George Noury hereby give notice that they have, under Section 7 of the said Act, deposited with the Minister of Public Works at Ottawa and in the office of the District Registrar of the Land Registry District of Victoria, at the City of Victoria, in the Province of British Columbia, a description of the site and the plans of the marine ways, wharf and works proposed to be built in the Victoria Public Harbor at the City of Victoria, Province aforesaid, in front of Sub-Lot 9 of Lot 119, Esquimalt District, Province aforesaid.

And take notice that after the expiration of one month from the date of the first publication of this notice, Samuel Turpel, Emerson Turpel and William George Noury will, under Section 7 of the said Act, apply to the Minister of Public Works, at his office in the City of Ottawa, for approval of the said site and plans and for leave to construct the said marine ways, wharf and works.

Dated at Victoria, B.C., this 1st day of May, 1922.

SAMUEL TURPEL,
EMERSON TURPEL,
WILLIAM GEORGE NOURY.

The Returned Professional and Business Mens' Association, of Victoria, B.C.

Respectfully solicit the patronage of local residents in the lines of business hereunder mentioned:

ARCHITECTS
P. L. JAMES, 321 Sayward Building. Phone 3913.
RALPH BERRILL, A.R.I.B.A., 4 Brown Block. Phone 5342.

AUTOMOBILE REPAIRS
THE MECHANICAL MOTOR WORKS, 1834 Oak Bay Avenue. Phone 5994.

AWNING MAKER
GEO. RIGBY, 839 Fisgard Street. Phone 5483.

AUTO PAINTER
VETERANS' AUTO PAINTING WORKS, Pandora and Blanshard. Phone 1318.

BUILDERS' SUPPLIES
JOHNSON BROS., 2744 Avebury Street. Phone 4730.

BUTCHER
S. G. F. MEADES, Tuscura Grocery Block, Esquimalt Road.

CANDIES
E. J. LAWRENCE, Handy Candy Store, 1018 Blanshard Street, 1 minute from Royal Victoria Theatre. Phone 5911L.

CARPENTER AND BUILDER
EVANS & GREEN, 1370 Dallas Road. Phone 6823X.

CLOTHIERS
FYVIE BROTHERS, 908 Government Street. Phone 1999.
A. M. C. JONES, with J. F. Sprinkling, corner View and Broad. Phone 4100.

CONCRETE SPECIALISTS AND CONCRETE PRODUCTS
HENSON & CO., 903 Gorge Road. Phones 6647 and 71&X.

DENTIST
H. CLARKE, 413 Central Building. Phone 1388.

ELECTRICIANS
FOX & MAINWARING, Pemberton Building. Phone 6011.

FINANCIAL AGENT
H. E. HUNNINGS, 313 Central Building. Phone 4424.

HOTEL KEEPERS
NICHOLSON & WILLIS, Sooke Harbor Hotel.

INSURANCE
W. J. BRICK, 907 B.C. Permanent Loan Building. Phone 1972.

LAWYERS
Names of five Legal Firms may be obtained from the President. Phone 3573.

LAND SURVEYOR
F. H. ALLWOOD, B.C.L.S., 435 Sayward Building. Phone 3940.

ORCHESTRA AND BAND
A. RUMSBY, 5th Regiment Band, 331 Niagara Street.

PAINTING AND DECORATING
T. H. RENDELL, 1620 Bay Street. Phone 6570Y.

PLUMBERS
VETERANS' PLUMBING COMPANY, Fort and Langley. Phone 6911.
R. J. COSTELLO, Lake Hill P.O. Phone 5972X.

REAL ESTATE AND INSURANCE
W. S. BROWN, 711 B.C. Permanent Loan Building. Phone 3218L.
J. H. GILLESPIE, 711 Fort Street. Phone 2040.
T. B. MONK & CO., 534 B.C. Permanent Loan Building. Phone 3761.
G. G. MORRIS, 1006 Broad Street. Phones 2603 and 5901.
WENDELL B. SHAW, 233 Pemberton Building. Phone 3972.

TRANSFER AND TRUCKING
GENERAL SERVICE TRANSPORT, LTD., 1107 Langley. Phone 92.
JOHNSON BROS., 2744 Avebury Street. Phone 4730.

TOBACCONIST
J. DIROM, Horse Shoe Cigar Stand, 1223 Government Street. Phone 7188.

NOTICE TO CONTRACTORS

STEEL HIGHWAY BRIDGE, COLUMBIA RIVER, REVELSTOKE, B.C.
SUBSTRUCTURE

Sealed Tenders, superscribed "Tender for Substructure, Bridge Over Columbia River, Revelstoke," will be received by the Hon. the Minister of Public Works up to 12 o'clock noon of Monday, the 19th day of June, 1922, for the complete substructure of a bridge over the Columbia River at Revelstoke, B.C.

Plans, Specifications, Contract and Forms of Tender may be seen on and after 12th May, 1922, at the office of the Government Agent, Revelstoke; Government Agent, Vancouver, and the Department of Public Works, Victoria.

By application to the undersigned on and after the 12th May, 1922, contractors may obtain a copy of the Plans, Specifications, etc., upon payment of $25, which will be repaid upon the return of the plans, etc., in good order.

Each tender must be accompanied by an accepted bank cheque or certificate of deposit on a chartered bank of Canada, made payable to the Hon. the Minister of Public Works, for the sum of $12,000, which shall be forfeited if the party tendering decline to enter into contract when called upon to do so, or if he fail to complete the work contracted for.

The cheques or certificates of deposit of unsuccessful tenderers will be returned to them upon the execution of the contract.

Tenders must be made out on the forms supplied and signed with the actual signature of the tenderer.

The lowest or any tender will not necessarily be accepted.

P. PHILIP,
Public Works Engineer.
Department of Public Works, Parliament Building, Victoria, B.C., 9th May, 1922.

THE CORPORATION OF THE DISTRICT OF OAK BAY

TAKE NOTICE that the Council of the Corporation of the District of Oak Bay will receive up to noon Saturday, May 27th, 1922, offers for the purchase of the following lands:

Lot 11, Block 1, Section 23, Map 1091.

R. F. BLANDY,
Municipal Clerk.
Municipal Hall, Oak Bay, B.C.,
May 23rd, 1922.

MAYNARD & SONS
AUCTIONEERS

Wednesday being a holiday we will sell at our salesrooms,

727-733 Pandora Avenue
Only on

FRIDAY AT 1:30

Very Select and Well-Kept Furniture and Furnishings

Of 6 homes and including in part Very Fine "New Edison" Recreation Cabinet Phonograph and a very nice assortment of Records; also Edison Amberola and Records, Nice Parlor, Dining-Room and Bedroom Furniture, Ranges, Etc. Full particulars later.

MAYNARD & SONS
Auctioneers

G. H. PLEDGER

The Victoria Bedding Specialist
1600 Douglas Street
Phone 1978 Res. 4215
The Home of Simmons Beds

SPECIAL OFFER

Everyone purchasing a Bedstead and Mattress will be given a Spring free of charge.

If you cannot sleep consult G. H. Pledger.

MESSRS. ROBERTS & MELLOR

Duly instructed, will sell by Public Auction at their rooms,

738 FORT STREET
On
FRIDAY, MAY 26
At 1:30 sharp, the

The Contents of Two Residences

Including Oak Ex. Table, Set of Diners, Davenport, Sectional Bookcases, quantity of Books, Oak Screen, Morris Chair, Writing Desk, Deed Box, Cedar Chest, Dinner and Teaware, Wilton and Brussels Carpets, Rugs, White En. and other Beds, Springs and Mattresses, Bureaus, Chiffoniers, Chests of Drawers, Ottoman, Rattan Chairs and Tables, Pictures, Grass Chairs, Brass Fender and Irons, Oak Stools, Oc. Chairs, Clock, Ornaments, Bath Mats, Fixtures, Hall Stand, Household Linen, Blankets, Pillows, Trays, E. P. Tea Set, Camera, Fawcett Range, Cooking Utensils, K. Table, Chairs, and the usual Kitchen Requisites.

On view morning of sale.

For further particulars apply to the Auctioneers.

ROBERTS & MELLOR
738 Fort Street Phone 2476

CHERRIES REACH VICTORIA MARKET

Imported Strawberries Fall Heavily in Price—Valencia Oranges Up

California cherries were being picked up yesterday morning on the wholesale market, their initial quotation being $4.50 per box. Valencia oranges are not arriving in such large quantities and the price has accordingly taken another twenty-five cent raise, now standing at $7 and $8.75 a crate. Imported strawberries are declining in price, yesterday the new low level of $4.50, dropping from $5.25, which was their last quotation.

Several variations in vegetable figures was noticed on the market yesterday. Netted Gem potatoes have taken an upward turn, and have risen from $40 per ton to $43 and $45. Sweet potatoes, wholesale, have fallen from $3 to $2.50 per hamper. Australian brown potatoes have jumped slightly since last market day, advancing from $9.50 per crate to $10. No set price is being quoted on new California potatoes until the supply is increased.

A reduction in the wholesale prices of the various grades of local cucumbers, amounting to 10 cents per dozen, was recorded, and Victoria hothouse tomatoes, No. 1, were quoted at $7.50 per crate.

Comox butter is a little more plentiful and a decline in price from 47c a pound to 44 cents was noted, while the Hollywood bricks went up another cent.

The wholesale quotations follow:

FRUIT, VEGETABLES, DAIRY PRODUCE

Butter—		
Cowichen		.44
Comox		.44
Salt Spring Island		.44
Hollywood Bricks		.41
V. I. Milk Producers		.41
Specials, Creamery, cartons		M.P.
Grade 1, Creamery, bricks		M.P.
Grade 2, Creamery, bricks		M.P.
Oleomargerine		.32½
Lard	.18¾	.21½
Cheese—		
Ontario Matured Solids		M.P.
Ontario, solids		M.P.
Ontario, twins		M.P.
Ontario, singles		M.P.
Ontario, Stiltons		.38
B. C. Cheese, solids		M.P.
Alberta	.17½	.18½
B. C. Cream, doz.		1.80
McLaren's Cream, doz., small		.90
McLaren's Kraft, Can., 8's		.98
McLaren's Kraft, Swiss, 8's		.61
Eggs—Market—		
B. C. New Laid, grade 1, per dozen		.28
Pullets'		.23
Fish—		
Haddies, 15-lb. box, lb.		.12
Kippers, 10-lb. box, lb.		.11
Sablefish, smoked, 10-lb. box, lb.		.22
Codfish Tablets, 30|1s, lb.	.16	.18
Potatoes—According to quality—Per ton		
Locals		28.00
Highland, ton lots		32.00
Vancouver Island		30.00
Netted Gem, ton lots	43.00	45.00
Sweet Potatoes, per hamper		2.75
Onions—		
Australian Brown, crts.		10.00
New California		M.P.
Green Onions, per doz.		.65
Vegetables—		
Asparagus, Calif., lb.		M.P.
Asparagus, local	.18	.20
Celery, Calif., doz.		M.P.
Carrots, per sack		2.00
Cucumbers, local and hothouse—		
Specials, per doz.		2.25
No. 1, per doz.		1.90
No. 2, per doz.		1.00
No. 3, per doz.		1.10
Turnips		2.80
Parsnips		2.25
Parsley, local		M.P.
Spinach		M.P.
Cauliflower, local, doz.	1.50	2.00
Cabbage, Calif.	.07½	.08
Hothouse Lettuce, crate		1.85
Head Lettuce, crate		4.25
Rhubarb, outdoor	.03	.04
Garlic		M.P.
Peas, new Calif., per lb.	.15	.18
Tomatoes—		
Vic. Hothouse, No. 1, per crt.		7.50
Fruits—		
Cherries, Calif., per box		4.50
Strawberries, imported		4.50
Apples, Okanagan, according to size and grade—		
Yellow Newtons		2.75
Spitzenbergs	2.25	2.30
Winesaps	2.25	2.50
Apples, local, according to size, grade and variety		M.P.
Oranges—		
Valencias, per case	7.00	8.75
Lemons—		
Sunkist	8.00	8.25
Pineapples, according to size, per dozen	3.33	3.13
Bananas—		
4-basket crates		2.80
Per lb., city delivery		.10
Per lb., crated		.11
Baskets, 1 doz. each		.62
Grapefruit—According to size—		
California	3.33	3.00
Florida	10.00	10.50
Honey—		
New, 24 12½-oz. combs, per case		10.00
New, 24 11-oz. combs, per case		9.70
Figs—		
New, Calif., according to size	1.93	4.12
Dates—		
New Hallowi, bulk		.12
New Sair, bulk		.10
New Turban, 60|12s per cs.		10.50
New Turbans, doz.		2.28
New Dromedary, per case		7.75
Tropic, 30|2 per c|c		6.00
Raisins—		
New Calif., cartons 30|1 c|s		9.00
New Calif., cartons 12|2		0.80
New Calif., layers, 2's		1.80
New Malaga Raisins, 20|1s	8.75	9.00
Nuts—		
Almonds, per lb.	.30	.35
Brazils		M.P.
Filberts		M.P.
Walnuts, No. 1 Iaia	.33	.42
Chestnuts	.35	.36

WHOLESALE MEAT PRICES
No special brands quoted

Pork		.12
Beef, No. 1 steers		.14
Lamb		.24
Hams	.36 to	.38
Lard	.18¾ to	.20½
Veal		.82
Bacon	.33	.40
Mutton	.25	.30

SUGAR

B. C. Refinery—	
White, per hundred	6.50
Yellow, per hundred	6.30

FLOUR

	Per 49-lb. Sack
Purity	$2.40
Royal Standard	2.40
Wild Rose (Pastry)	2.40
Royal Household	2.40
B. & K. Flour	2.40
Five Roses	2.40
B. & K. (Pastry)	2.40
Paragon Bread Flour	2.40
Velvet Pastry Flour	2.60

FEED

	100 lbs.	Per Ton
Barley	$2.10	$40.00
Gr. Barley	2.28	62.00
Corn	2.20	42.00
Cracked Corn	2.20	44.00
Oil Cake	3.25	65.00
Feed Cornmeal	2.20	44.00
Oats	2.10	40.00
Gr. Oats	2.20	48.00
Scratch Food	2.20	44.00
Wheat, No. 1 feed	2.70	54.00
Wheat, No. 2 feed	2.40	49.00
Bran	1.70	32.00
Shorts	1.20	24.00
Alf. Meal	2.22	49.00
Poultry Mash	2.26	48.00
Pig Feed	1.70	32.00
Oat Feed	1.00	19.00
C. N. Cake	2.50	49.00
C. N. Meal	2.00	60.00
Soy Bean Meal	2.00	70.00
Gluten Feed	2.32	35.00
Cottonseed Meal	2.30	66.00
Beef Scraps	7.00	.....
Oyster Shell	2.00	38.00
Gr. Bone	4.20	.....
Hay, Timothy and Clover	1.90	32.00
Alfalfa Hay	1.60	29.00
Straw	1.00	28.00

NEW YORK SUGAR
(Furnished by Burdick Brothers, Limited)

Raw Sugar—	Close.
July, per lb.	2.98c
Sept., per lb.	2.88c
Dec., per lb.	2.94c

YESTERDAY'S EXCHANGE
(Furnished by Burdick Brothers, Limited)
New York sterling, 448¼.

MONTREAL STOCKS
Holiday today.

RAILWAY SHARES SLIGHTLY STIRRED

Order Lowering Freight Rates Has Little Effect—Minor Issues Advance

NEW YORK, May 24.—The stock market's initial response today to the lower freight rates ordered by the interstate commerce commission took the form of a general, though moderate, advance in junior transportations, while representative issues of that class were inclined to react.

On the whole, railroad and financial interests were relieved at the long deferred action of the commission, and the general reduction, averaging 10 per cent, was within popular expectations.

The strength of some of the secondary rails, notably Chicago and Alton common and preferred, Wabash common and preferred, and Lake Erie and Western, was due mainly to persistent reports that these systems are likely to figure in mergers or traffic agreements.

Proof that the railroad situation is brightening in its broader aspects was furnished by the resumption of dividends on the common stock of Cleveland, Cincinnati, Chicago and St Louis Railway, controlled by the New York Central interests.

Other divisions of the stock list followed the irregular course of the preceding days of the week on more moderate dealings, their movements being largely governed by the manoeuvres of professional interests.

Independent steels rose and fell to the accompaniment of conflicting rumors, extreme gains of 1 to almost 3 points being shaded in the latter part of the session. Equipments were featured by Lima Locomotive common and preferred and affiliated issues.

Sales amounted to 985,000 shares.

Call loans opened and renewed at the recent high rate of 4 per cent, but shaded to 3¼ per cent before the close. A slightly firmer tone was shown by time money, most of the 30 and 60 day loans being made at 4 per cent, longer maturities ranging from 4¼ to 4½. All the leading foreign remittances were appreciably better on an increase of business, especially for sterling, francs and lire. Bills on London got within the smallest fraction of their best for the last three years, and the Italian rate gained almost 10 points.

Eastern European quotations were heavy, however, and Far Eastern rates suffered a sharp reaction.

(Furnished by Burdick Brothers Limited)
All fractions in Eighths

Stocks—	High.	Low.	Close.
Allis-Chalmers	50-2	50-1	50-2
Am. Beet Sugar	44	43-7	44
Am. Can. Co., com.	48-3	48	48-1
Am. Car. Fdy.	193	192-7	133
Am. In. Corp.	48-4	48-2	49-3
Am. Locomotive	113-4	118	115-3
Am. Smelt & Ref.	65-4	95	65-1
Am. Sugar Rfg.	75-4	75	75-3
Am. T. and Tel.	128-8	128-4	123-8
Am. Wool, com.	92-4	88	92-3
Am. Steel Fdy.	38-1	38	38-1
Am. Sum. Tob	44	43-7	44
Anaconda Mining	55-1	54-7	55-1
Atchison	100-7	100-4	100-4
Atlantic Gulf	38	38-3	38-7
Baldwin Loco.	117-9	116-4	117-1
Baltimore & Ohio	48-4	47-7	48-2
Bethlehem Steel	78-7	78-2	78-2
Canadian Pacific	148-2	143	143-8
Central Leather	39-4	39-3	38-4
Crucible Steel	76-3	74	76-3
Chesapeake & Ohio	97	99-7	69-7
Chic., R. I. & Pac.	45	44-7	45
Chino Copper	31 5	31-2	31-2
Chile Copper	22-4	22-3	23-3
Corn Products	100-6	100-8	100-2
Erie	18-2	17-4	17-7
Gen. Electric	165	164-6	165
Gen. Motors	14-4	14-3	14-4
Goodrich (B. F.)	41-5	41	41-1
Gt. Nor. Ore.	41	40-7	41
Granby	34-7	34-3	34-4
Gt. Northern, pfd.	78	77-5	77-5
Hide & Lea. pfd.	70-1	70-3	70-4
Inspiration Copper	42-4	42-3	42-4
Int'l Nickel	18-1	17-7	18-1
Int'l Mer. Marine	24	24	24
Int'l Mer. Marine, pfd.	81-8	88-4	81
Kennecott Copper	38-7	39-1	38-4
Lehigh Valley	64-1	68-3	68-3
Lack. Steel	79-3	77-5	77-8
Midvale Steel	44-1	48-1	44-1
Mex. Petroleum	135-2	133-3	134-4
Miami Copper	30-3	30-2	30-2
N. Y., N. H. & Hart.	33-4	32-7	33
New York Central	91-4	90-4	90-4
Northern Pacific	77-2	79-4	76-8
N. Y. Ont. & Western	27-7	27-9	27-7
Nevada Cons. Copper	18-4	18-3	18-4
Ohio Gas	119	116-4	118
Pennsylvania R. R.	42	41-7	42
Pressed Steel Car	78-7	76-9	78-7
Reading	80-2	78-4	80-2
Ray Cons Mining	18	17-7	17-7
Republic Steel	78-8	70-2	77-2
Sin. Oil	38-4	39-1	39-2
Southern Pacific	82	81-6	91-7
Southern Ry., com.	24-7	24-4	24-7
Studebaker Corpn.	122-2	121-3	121-3
The Texas Company	19-3	48-0	48
Tob. Prod.	78-6	72	72
Union Pacific	140	139	140
Utah Copper	98-2	97-6	67-7
U. S. Ind. Alcohol	56-3	54	59-3
U. S. Rubber	61	98-7	64
U. S. Steel, com.	101-4	100-3	101-1
Virginia Chem.	31-4	30-6	31-3
Western Union	87-8	97-3	97-8
Wabash R. R., "A"	32-4	32-3	32-7
Willys-Overland	8-3	8-3	8-4
Westinghouse Elec.	92-1	62	62-4
Standard Oil, Indiana	72	69-3	72
Sears Roebuck	77-1	77-8	77-4
Am. Ship & Commerce	18-7	17-1	19-9
Piggly-Wiggly	47-7	47-3	47-3
General Asphalt	64-5	63-4	94-2
Kelly Springfield	51-4	50-7	51

Coca Cola	59-2	59	59
Columbia Graphophone	4-4	4-3	4-3
Chic. & Northwest Ry.	73-3	74-3	73
Famous Play. Las. Cor.	88-1	[illegible]	88-1
Nat. Enamel	43-7	42-6	43-7
Nevada Consolidated	18-4	18-3	18-4
Martin Parry Corp.	38-6	33	33-3
Pere Marquette	38-4	38-3	38-3
Union Oil	22	21-1	22
Transcontinental Oil	18-3	18-9	19
Invincible Oil	18-1	17-9	18
Pullman Co.	121	120-7	121
Pacific Oil	95	94-9	64-4
Pan-American	65-6	65-1	65-0
Bosch Mag.	49	45-7	46
Chandler Motors	78-9	75-3	78-2
Houston Oil	79-1	74-3	78-4
Cuban Cane Sugar	19-4	19-3	16-3
Pierce Arrow	19-7	19-6	19-7
Retail Stores	69	96-4	68
Replogle Steel	35-2	34-7	35
Royal Dutch	63-1	62	98-1
Texas Pacific C. & O.	29-9	29-4	28-9
Vanadium	50	48-4	48-6
Stromberg Car	53-4	51	31-8
Middlestates Oil	15-2	14-7	14-7
Montgomery Ward	24	23-3	23-7
Midvale Steel	44	43	43-4
Pure Oil	32-4	32-2	32-4

MONEY AND EXCHANGE

NEW YORK, May 24.—Sterling exchange firm at $4.42¾ for sixty-day bills and $4.44¾ for demand.
Bar silver, foreign, 73⅛.
Canadian dollars, 98⅛.
Francs—Demand 8.05½.
Lire—Demand 5.18½.

$2,500 City of Duncan 6% Bonds Due 1934
Price: 100 and Interest

GILLESPIE, HART & TODD, LTD.
Bonds Bought, Sold, Quoted
Phone 2140 Victoria, B.C. 711 Fort Street

WE OFFER SUBJECT:
$1,000 Province of B.C. 6% 1941 to yield 5.45%
$2,000 Point Grey 5% 1938 to yield 5.55%
10,000 New Westminster 6% 1944 to yield 6.00%
Victory Bonds bought and sold at closest market.

BURDICK BROTHERS, LIMITED
Phone 3724 — 116-121 Pemberton Building — Members B. C. Bond Dealers' Association — Phone 3725

BONDS!
GOVERNMENT—MUNICIPAL—RAILWAY
(Guaranteed)
All holders of Victory Loan Bonds, maturing in 1922, 1923 and 1924 should consult us regarding a very advantageous exchange for longer term securities.

R. P. CLARK & CO., LTD.
622 Fort Street, Victoria, B.C. — Phones: 5600, 5601
Members B.C. Bond Dealers' Assn. — All Branches of Insurance Written

For Investment Funds
We suggest the following:

DOMINION OF CANADA
5% and 5½% Bonds—War Loans ... All Maturities
MUNICIPALITY OF BURNABY
6% Bonds, due 30th June, 1935 ... To yield 5.80%
CITY OF NELSON
6% Bonds, due 15th of May, 1937 ... To yield 5.85%
CITY OF DUNCAN
6% Bonds, due 29th August, 1937 ... To yield 6.00%
CITY OF NORTH VANCOUVER
5% Bonds, due 1st July, 1963 ... To yield 6.15%
CITY OF PRINCE RUPERT
6% Bonds, due 1st April, 1927 ... To yield 6.25%
CITY OF CRANBROOK
6% Bonds, due 1st August, 1934 ... To yield 6.15%
CITY OF PORT ALBERNI
6% Bonds, due 30th May, 1933 ... To yield 6.30%

Full Particulars and Prices on Application

A. E. AMES & CO.
Belmont House - - - Victoria, B.C.
Union Bank Bldg. - - - Toronto, Ont.
74 Broadway - - - New York, N.Y.
Harris Trust Bldg. - - - Chicago, Ill.
Transportation Bldg. - - - Montreal, P.Q.

John Bartholomew & Sons
"Select" Antique and General Furniture Dealers
1410 Douglas St. (opposite Per. Loan Bldg.) and 1115, 1117 and 1119 Fort St.
"A little fire is quickly trodden out, Which, being suffered, rivers cannot quench."
Same with the FIRE OF REPUTATION (for selling Good-Class Furniture at the Lowest Market Prices), which "Rivers of Competition" cannot quench.
"Spring, Spring, beautiful Spring, We furnish up homes with everything."
Largest Stock of Antique and General Furniture in British Columbia.
PIANOS FOR SALE OR RENT
Easy Terms — Monthly Payments
Phones 2272 and 1611

AUCTION
Today, 1:30 P.M.
at
McCloy's Auction Halls
Corner Pandora and Blanshard

Household Furniture and Effects

Including two 6-Hole Steel Ranges, Brass Beds, Ex. Tables, Cane and Grass Chairs, Sanitary Couch, Fumed Oak Secretaire, Book Shelves, Mah. Sette, Brussels Carpet, Dinner Ware, Uph. Arm Chairs, Oc. Tables, Hall Racks, Counter Show Case, Sweets Bottles, Candy, Pans, Scales, etc., Ice Chests, K. Comfort, K. Tables, K. Chairs, Lawn Chairs, Curtains, Sheets, Drapes, Folding Baby Buggy, Baby Carriage, Baby Walker, Pictures, Mirrors, Pots, Pans, Sealers, Flower Boxes, Garden Tools, etc., Fire Baskets, Camp Stretcher, Yale Motorcycle. Goods accepted up till 10 a. m. morning of sale.

McCLOY & CO.
Auctioneers Phone 1431

NEW YORK COTTON
(Furnished by Burdick Brothers, Limited)

	Open.	High.	Low.	Close.
July	20.07	20.28	19.98	20.28
Oct.	19.84	20.08	19.78	20.08
Dec.	19.73	19.89	19.78	19.99
Jan.	19.32	19.75	19.62	19.75

Lawn Mowers

Sprinklers

Hose

Nozzles Couplings

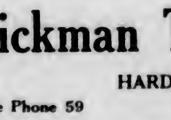

Gardening time is "going strong," and we're ready with a full line of the necessary tools to do gardening right. Remember our hose is guaranteed, and we carry the famous WOODYATT and EMPRESS lawn mowers.

Hickman Tye Hardware Co., Ltd.
HARDWARE, WHOLESALE AND RETAIL
Store Phone 59 — 554-556 Yates Street — Office Phone 2043

Popularity Ever Increasing

The Pure Deliciousness of

"SALADA"

Natural Leaf Green Tea is recognized, as the tremendous increase in the demand for it shows.

Try it to-day— You will like it

ALASKA NATIVES TO HEAR MUSIC

Motorship Has Very Powerful Radio Set — Concerts Planned in North

SEATTLE, May 24.—As the motorship Anvil, of the Kuskokwim Fishing & Transportation Company, ploughs her way northward to Bethel, on the Kuskokwim River, Alaska, the strains of radio concerts broadcasted from shore will resound each evening through the vessel from one end to the other. She sails tonight and the installation of a radio telephone with a powerful magnavox was completed today. Captain Louis Knaflich, president of the company, who is going north as master of the Anvil, will stage a radio concert aboard the vessel as she leaves port.

Captain Knaflich hopes to be able to entertain the inhabitants of Kuskokwim district with the broadcasted concerts as he lies at his moorings in Bethel. The Anvil will be the first vessel equipped with the radio telephone to sail for the Kuskokwim River. L. W. Gillis, wireless operator of the Anvil, pronounces the radio telephone set one of the best he has ever heard. The set was installed in Captain Knaflich's office in the midship house whence the musical programme and speeches can be heard fore and aft.

The Anvil is equipped with the most modern wireless apparatus. A few nights ago Operator Gillis picked up a message between two European radio stations. During the vessel's stay in the Kuskokwim River she will be able to keep that vast region in contact with the outside world. If, as expected, her radio telephone is able to pick up the Pacific Coast radio concerts, the Kuskokwim inhabitants will be able to feel that they are part and parcel of the outside world.

Good roads and schools are transforming life in the coal counties of West Virginia.

COASTWISE RUM TRADE IS BRISK

But Crews Have Trouble in Securing Wages — Pay in Advance Asked

VANCOUVER, May 24.—The liquor business down coast is apparently as brisk as ever, according to men who are active in it. The American demand remains firm. One fair-sized vessel sailed last week and a couple of small ones cleared. Among the men who made it a business of signing on for these frequently mysterious cruises there is now being voiced a complaint that they have recently been compelled to run an additional risk. They sign on for a cruise, the acknowledged wage being $100 to $150 for a sailor for the voyage. They say the operators are showing a tendency to let the men on the boats whistle for their money. There is talk among the rank and file of demanding wages in advance.

It is also said that there is an increasing number of "Coal Harbor navigators" going out with these craft. Such a mariner is usually a young lad who can run a gas engine, but who has never breasted the twisting rolls of the open Pacific. They are adding to the risk of the profession, as they often suffer prolonged and pronounced periods of seasickness, the illness coming on just about the time when their full powers are liable to be needed to jettison the cargo, which would be about three days out from Vancouver.

PROTESILAUS TO DOCK IN EARLY AFTERNOON

Word last night from the Blue Funnel steamship Protesilaus, inbound from Manila, Hongkong, Shanghai and Japanese ports, indicated that she would reach quarantine this morning at eleven o'clock standard time. The vessel should be berthing at the Rithet docks between one and two o'clock in the afternoon, Victoria time.

What Is Digestion?

DIGESTION is the one great process of life.

When digestion is impaired your system suffers from slow starvation.

The result is thin blood, exhausted nerves, depressed spirits and slow, sluggish action of the vital organs.

The symptoms of indigestion are as follows:

Mouth: Furred tongue, bitter taste, saliva sticky.

Stomach: Fermentation of food which fails to be digested, acids and gases given off causing pain about the heart and belching of wind, pain, weight and distension.

Bowels: Irritated by acid state of food, griping pain and colic. Every bodily organ is affected, headache, dizziness, rheumatic pains, depression of spirits and sometimes jaundice.

Indigestion usually results from over-eating and the failure of the liver and kidneys to clear the system of poisonous waste matter. Relief is promptly afforded by the use of Dr. Chase's Kidney-Liver Pills, which rid the system of poisons and ensure healthy action of the liver, kidneys and bowels.

Mrs. S. Hetherington, R.R. No. 1, Orangeville, Ont., writes:—"I was troubled with indigestion for a number of years, but on taking Dr. Chase's Kidney-Liver Pills I secured great relief with the first box, and after a few more boxes were taken I found I could do without them, and the trouble has not returned."

One pill a dose, 25 cts. a box, all dealers or Edmanson, Bates & Co., Ltd., Toronto.

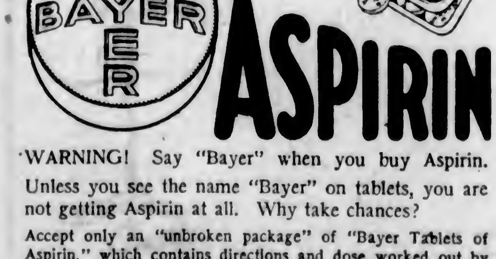

ASPIRIN

WARNING! Say "Bayer" when you buy Aspirin. Unless you see the name "Bayer" on tablets, you are not getting Aspirin at all. Why take chances?

Accept only an "unbroken package" of "Bayer Tablets of Aspirin," which contains directions and dose worked out by physicians during 22 years and proved safe by millions for

Colds	Headache	Rheumatism
Toothache	Neuralgia	Neuritis
Earache	Lumbago	Pain, Pain

Handy "Bayer" boxes of 12 tablets—Also bottles of 24 and 100—Druggists.

Aspirin is the trade mark (registered in Canada) of Bayer Manufacture of Monoaceticacidester of Salicylicacid. While it is well known that Aspirin means Bayer manufacture, to assist the public against imitations, the Tablets of Bayer Company will be stamped with their general trade mark, the "Bayer Cross."

GURDIT SINGH GIVES SELF UP

Leader of Komagata Maru Venture Was in Hiding in India Seven Years — Dramatic Reappearance

How the authorities in India placed Gurdit Singh under arrest is revealed in news received from Lahore. The fact of his arrest was published a few months ago, but it now transpires that Gurdit gave himself up after being a fugitive from justice for seven years.

He was the stormy petrel of the Komagata Maru expedition early in 1914 when a shipload of Hindus reached Vancouver and were refused admission by the immigration authorities. They were kept on board the Japanese steamer at anchor in the Inlet, and after two months Gurdit consented to leave. He was helped in his decision by the arrival of H. M. C. S. Rainbow and a crew of bluejackets and the presence of Vancouver militia units which were called up for possible trouble.

When the Hindus reached India they started trouble and came into conflict with the police at Budge Budge. Many lives were lost in the riot and Gurdit dropped from sight.

He made a dramatic reappearance at a Sikh meeting at Lahore and announced his intention of surrendering.

Before appearing Gurdit Singh had sent the following letter to S. B. Barry, district magistrate:

Announces His Coming

"With all the police and ever-vigilant C. I. D. (secret service force) at its back, the Government has failed to arrest me during the last seven years while I have been freely going about throughout India. My object in evading arrest has been to bring to light true facts about Siri Guru Nanal steamer (Komagata Maru) and the Budge Budge massacre. Now that my country has decided that we must undergo all conceivable sufferings at the hands of the bureaucracy in order to gain religious freedom and Swaraj (self-government) I have come here to be arrested.

"Will you please let me know per bearer the time and place where I should make myself over to the brave police?"

To that letter Magistrate Barry replied:

"I am glad to learn from your letter of today that you are prepared to give yourself up. As regards time and place, I would suggest 8 p.m. today at the residency house. I trust that you will use all the influence you have with your supporters, with a view to restraining them from all attempts at violence, as we are naturally anxious to avoid all risk of bloodshed."

Not even the closest of his old friends suspected Gurdit Singh was still in the land of the living when he appeared among them. They were celebrating the birthday anniversary of Guru Nanak when Gurdit Singh calmly made his way to the speaker's stand and announced his identity. For a moment those within earshot were incredulous, but only for a moment, for quickly he was recognized and acclaimed as one who had been resurrected. How he had passed those last seven years he declined to tell in detail, but he revealed that by the use of simple disguises he managed to move about the country unsuspected and so undetected, even carrying on his propaganda in the cantonments among thousands of Indian soldiers.

EMPRESS GETS BAD NAME HERE

Japan Slipped in Yesterday, Spoiling Waterfront Holiday

The waterfront was almost caught napping yesterday when the Empress of Japan came steaming into port in the early afternoon, working near-havoc with plans for the holiday.

In the absence of wireless advices from the inbound liner her arrival had not been anticipated before this morning, her schedule calling for her appearance here today. Word from the vessel finally came through yesterday morning, and customs and immigration men were hastily summoned at short notice to meet her. Reaching quarantine at noon, the ship was passed with little delay and came alongside the dock shortly before two o'clock, proceeding an hour later to Vancouver.

Although the Japan has for many long years been a favorite vessel at this port, yesterday the waterfront was forced to revise its opinion of her merits. It was a scurvy trick, it was agreed, to come rushing into port without warning, the solitary discordant feature of an otherwise satisfactory holiday. It was well, it was said, that she was withdrawing from the Pacific, for with this black mark against her she could expect little success in future in operating through this port, which is one with a long memory.

Fewer than a hundred saloon and second class passengers came in by the vessel from China and Japan. Twelve of these, together with twenty-six Chinese steerage, landed here.

Snohomish Makes No Mistake When Dropping Anchor

PORT ALBERNI, May 22.—The United States patrol boat Snohomish, which arrived in port on Sunday morning, is still here. On the arrival of the SS. Maquinna on Sunday night the Snohomish shifted her moorings from the C. P. R. wharf to midchannel and dropped anchor in about ten fathoms of water to such good effect that anchor, chain and all went clear to the bottom. Two boat crews have spent most of the time since grappling in an attempt to recover the lost gear.

CHICAGO MARKET

(Furnished by Burdick Brothers, Limited)
All Fractions in Eighths

	Open.	High	Low.	Close.
Wheat—				
May	137	137-2	137	137
July	122-2	123-5	122-5	122-7
Sept.	120-2	120-2	118-5	119-2
Corn—				
May	61-2	61-2	60-6	60-6
July	64	64	63	63-1
Sept.	66-2	66-2	65-2	65-2
Oats—				
May	37-5	37-4	37-1	37-1
July	39	39	39-1	38-1
Sept.	40-6	40-4	39-6	39-6

EXCURSION VESSELS CARRIED GOOD LISTS

Charlotte Had 900 From Vancouver, and Indianapolis Like Number From Bellingham

Several thousand visitors from outside points thronged the streets of Victoria yesterday. Excursion steamers alone brought approximately eighteen hundred people to the city from both sides the border. The Canadian Pacific Princess Charlotte, from Vancouver, carried in the neighborhood of 900, and a like number arrived aboard the Indianapolis, of the Puget Sound Navigation Company, from Bellingham. Both vessels reached here quite early in the day, and those aboard had plenty of time to share in the day's celebrations.

Apart from these two ships, travel from the Mainland was not unusually heavy, traffic via steamer being much the same yesterday as it has been throughout the month. Up-Island points, however, contributed generously to the city's throngs, and all trains carried crowded coaches.

SHIPPING INFORMATION

(By Government Wireless)
Evening Report, May 24

Point Grey—Clear; calm; 30.03; 60.

Cape Lazo—Cloudy; west; 29.92; 50; smooth.

Estevan—Cloudy; southeast; fresh; 29.78; 48; rough.

Alert Bay—Overcast; calm; 30.02; 52; smooth.

Bull Harbor—Cloudy; southeast; 29.82; 45; moderate swell; spoke 12:20 p.m., Chelohsin, Millbank Sound, south; spoke 4:40 p.m., Admiral Evans, Queen Charlotte Sound, north.

Dead Tree—Clear; southeast; light; 29.64; 48; smooth.

Prince Rupert—Passing showers; southeast; fresh; 29.66; 48; moderate swell.

TIDES AT VICTORIA
May, 1922

Day	Time. H.M.	H't Ft.	Time. H.M.	H't Ft.	Time. H.M.	H't Ft.	Time. H.M.	H't Ft.
1	2:04	2.2	.....		12:18	1.6	.....	
2	.....		2:25	2.2	12:08	1.7	22:00	7.6
3	1:26	7.2	4:24	7.2	13:27	2.0	22:11	7.0
4	2:49	7.0	5:26	7.2	14:20	2.5	22:26	7.7
5	4:09	6.4	2:04	6.5	15:45	2.1	23:02	7.2
6	3:15	2.8	10:14	6.4	16:41	2.2	23:32	2.1
7	5:16	4.7	11:45	6.4	17:26	4.5	.....	
8	0:09	8.3	7:04	9.7	13:08	6.5	12:20	6.1
9	8:20	2.5	7:49	2.7	14:21	6.2	19:22	5.7
10	1:07	9.9	2:32	1.2	15:01	7.1	20:19	6.2
11	1:24	9.2	9:14	1.4	17:06	7.2	21:01	6.9
12	2:01	2.9	9:56	1.0	18:36	7.5	21:51	7.2
13	9:21	9.2	10:32	1.0	20:09	7.7	22:44	7.4
14	2:42	9.5	11:22	1.2	20:52	7.2	23:48	7.2
15	.....		2:46	2.2	12:06	1.6	21:34	6.0
16	8:45	7.2	9:10	7.7	19:51	2.1	22:04	2.1
17	.....		.....		12:27	9.7	20:24	9.2
18	.....		.....		14:24	2.2	22:40	2.2
19	.....		.....		15:12	4.0	22:22	2.2
20	7:06	2.2	10:20	2.2	15:01	4.5	22:14	2.2
21	7:12	4.7	11:56	5.6	10:21	5.2	24:29	9.2
22	.....		7:24	4.1	12:12	5.2	17:42	2.7
23	0:04	8.2	7:41	8.5	16:20	8.2	12:24	6.2
24	0:20	2.4	9:00	2.2	.....		.....	
25	0:24	2.5	2:26	2.1	.....		.....	
26	1:14	2.6	9:00	1.5	.....		.....	
27	1:59	5.7	9:44	1.0	.....		.....	
28	1:45	2.7	10:22	0.9	.....		.....	
29	2:07	2.7	11:04	0.8	20:48	7.6	22:02	7.6
30	8:29	7.2	11:42	1.0	21:19	7.7	.....	
31	0:20	7.2	3:22	7.2	12:35	1.4	90:44	7.6

The Time used is Pacific Standard for the 120th Meridian west. It is counted from 0 to 24 hours, from midnight to midnight. The figures for height serve to distinguish High Water from Low Water. Where blanks occur in the tables, the tide rises or falls continuously during two successive tidal periods without turning.

The Height is in feet and tenths of a foot, above the average level of lower Low Water.

Esquimalt—To find the depth of water on the sill of the drydock at any tide, add 19.0 feet to the height of High Water as above given.

SUNRISE AND SUNSET

Time of sunrise and sunset (Pacific Standard Time), at Victoria, B.C., for the month of May, 1922:

Day	Sunrise	Sunset	Day	Sunrise	Sunset
1	4:52	19:22	16	4:22	19:42
2	4:52	19:26	17	4:21	19:47
3	4:51	19:26	18	4:29	19:42
4	4:50	19:22	19	4:29	19:42
5	4:49	19:30	20	4:27	19:51
6	4:47	19:32	21	4:26	19:52
7	4:45	19:32	22	4:25	19:54
8	4:44	19:34	23	4:24	19:52
9	4:42	19:36	24	4:23	19:27
10	4:41	19:37	25	4:22	19:52
11	4:40	19:39	26	4:21	19:32
12	4:39	19:40	27	4:21	20:00
13	4:37	19:41	28	4:20	20:01
14	4:36	19:42	29	4:19	20:02
15	4:24	19:44	30	4:12	20:03
15	4:22	19:45	31	4:17	20:04

The Meteorological Observatory, Gonzales Heights, Victoria, B.C.

TRANSPACIFIC MAILS
May, 1922

China and Japan

Iyo Maru—Mails close May 3, 2 p.m.; due at Yokohama, May 19, Shanghai, May 20, Hongkong, June 2.

Talthybius—Mails close May 4, 2 a.m.; due at Yokohama May 21, Hongkong, June 1.

Alabama Maru—Mails close May 9, 2 p.m.; due at Yokohama May 23, Shanghai June 2, Hongkong, June 13.

Wenatchee—Mails close May 13, 5 p.m.; due at Yokohama May 25, Shanghai May 30, Hongkong June 3.

Empress of Russia—Mails close May 13, 5 p.m.; due at Yokohama May 30, Shanghai June 3, Hongkong June 9.

Bay State—Mails close May 27, 3 p.m.; due at Yokohama June 3, Shanghai June 13, Hongkong June 17.

Australia and New Zealand

Ventura (Australia only)—Mails close May 19, 5 p.m., via San Francisco.

Niagara—Mails close May 20, 10 a.m., direct.

Marama—Mails close May 30, 5 p.m., via San Francisco.

Honolulu

May 4, 7, 3, 10, 12, 13, 16, 21, 27 and 23, 5 p.m.

May 30, 10 a.m., direct.

Above times are Victoria, daylight saving.

METAL MARKETS

NEW YORK, May 24.—Copper steady. Electrolytic, spot and nearby 13¼; later 13¼ to 14. Tin firm, spot and futures, $31. Iron, steady and unchanged. Lead firm, spot $5.25 and $5.85. Zinc firm, spot and nearby $5.20. Antimony, spot $5.27 and $5.50.

At London—Standard copper, spot £62 7s 6d; futures £6 21s. Electrolytic, spot £62 10s; futures £70 10s. Tin, spot £150 12s 6d; futures £152 2s 6d. Lead, spot £25 3s; futures £22 10s. Zinc, spot £27 10s; futures £27 7s 6d.

WINNIPEG MARKET

Holiday today.

PEACOCK SAYS HE WAS FORCED OUT OF HIS JOB

Now Back at Work in Best of Health, He Gives Tanlac Full Credit for Recovery From Rheumatism and Stomach Trouble

"If anything ever was a blessing to anybody, Tanlac was just that to me," said Albert Peacock, Suite 3, 736 Ninth Avenue East, Vancouver.

"I was in an awful fix from stomach trouble and could hardly touch a bite without gas forming and causing severe pains and cramps in my stomach. I was bothered awfully with constipation and bursting headaches and rheumatic pains all over my body kept me in misery all the time. Finally I had to give up my job as I was almost helpless.

"But after taking Tanlac and the Tanlac rheumatic treatment, I'm in as good health as I could want. I weigh a good deal more and haven't missed a day from work since. Tanlac certainly set me right, and I'm glad to tell everybody about it."

Tanlac is sold by Owl Drug Co., and by leading druggists everywhere. (Advt.)

FEW DAYS ONLY LOST BY SMASH

Steamer H. F. Alexander Sailing Again After Four Days for Repairs

The Admiral liner H. F. Alexander will lose only four days as the result of her collision with the British steamer Andree outside Philadelphia on Saturday night.

The vessel, after the smash, returned to the yard of the Sun Shipbuilding Company, at Chester, Pa., for repairs. The liner was reconditioned at the same plant, leaving it on Saturday for Philadelphia.

After the completion of the repairs, the H. F. Alexander will resume the run to New York. She will sail from that port for San Francisco via Havana, Cuba and the Panama Canal next Sunday.

Originally she was scheduled to sail from New York next Saturday, so that the accident will cause a delay of only one day in her departure for the Coast.

The Alexander was bound down the Delaware River from Philadelphia for New York, and the Andree was going up the river bound from New York to Philadelphia, when the collision occurred at a point off Fort Mifflin. The Alexander struck the Andree amidship.

The Britisher started to sink and was then headed for the New Jersey shore. The collision is attributed to the fact that a small vessel crossed the Alexander's bows, forcing her to change her course. The Alexander was purchased from the Shipping Board by the Admiral Line several months ago for the California run.

NEW PRESIDENT OF THE CHOCOLATE MANUFACTURERS

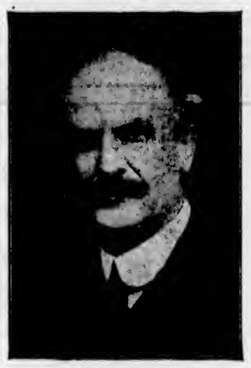

N. H. COWAN

At a recent meeting of the Confectionery and Chocolate Manufacturers of Canada, held in Montreal, Mr. Cowan was elected president.

Mr. Cowan is president and general manager of the well-known firm of Cowan Company, Limted, Sterling Road, Toronto, the largest cocoa and chocolate manufacturers in Canada.

While Mr. Cowan is only 40 years old, he has shown marked ability in the business field, and under his presidency there will be little doubt that the confectionery and chocolate industries of Canada will develop still further.

LUCK OF CARD GAMES

A well-known London club player has sent me an interesting letter on my last Saturday's article, "Chance at Bridge."

While he does not dispute my general argument that in the long run cards average themselves out, he does not agree that six months or even a year is a sufficient test.

"The cards may run against you," he writes, "for a much longer period, and there is no reason why bad luck should not continue for years."

Viewing every deal as a fresh transaction, which is influenced neither by what has happened before nor what is to come after, it is quite true that there is no reason why you should not continue to hold bad cards.

But just as it is inconceivable that if you tossed a coin a thousand times or even a hundred times you would not win the toss a certain number of times, so it is inconceivable that in a thousand or a hundred deals you will not hold a certain number of average or better than average hands.

A former Lord Yarborough was in the habit of offering £1,000 to £1 against a whist player holding a hand containing no higher card than a 10. The true odds are 1,828 to 1.

And yet I have known a player hold a Yarborough three times running, and I have myself held one twice in succession.

With regard to the time limit of bad card holding I put it at six months or a year, because the general experience of regular card players shows that the cards do average themselves out within those periods.

My correspondent, whom I know to be a fine player, writes that he has lost steadily for four years running. I am surprised to hear it.

"You do not allow," he writes, "for the luck of the cut. It is ironic the way in which I seem almost invariably to be drawn with the worst player at the table. Now if in the course of numerous sittings you have partners who, through bad play, fail to save rubbers or lose those which they might have won, or, worse still, let you in for penalties of 500 or more through bad calling, no averaging up or equalization of the cards will put you on the right side."

This, of course, is part of the human element of the game which makes any exact calculations very difficult. But it is as impossible to go on drawing bad partners as it is to go on drawing bad cards. My correspondent's experience has been unfortunate, but the bad partners too will average themselves out. I predict for him, most confidently, that there is a good time coming. He is in for a bumper year! —A. L. M. Foster in London Daily Mail.

FOUR WINNIPEG MEN DROWNED AT KENORA

WINNIPEG, May 23.—Four Winnipeg men were drowned in a boating accident at Lac Lu, near Kenora, Saturday. They are Alex Thompson, Robert Wharton, Harold Hawke and Raymond Perry.

A dispatch from Kenora this afternoon states that the men were on the lake late Saturday night when the gasoline engine in their motor boat exploded and threw them into the water.

A search party from Kenora up to noon today had failed to recover any of the bodies.

Go East Through the Canadian Pacific Rockies

Summer Excursions

To Points in

EASTERN CANADA
AND
UNITED STATES

May 25 to August 31

Alberta and British Columbia

June 1 to September 30

Final Return Limit October 31, 1922

Optional Routes Stopovers

Full particulars from any agent of the CANADIAN PACIFIC RAILWAY

Canadian National Railways

ANNOUNCE

SUMMER TOURIST TICKETS

ON SALE

May 25th to August 31st

Final Return Limit October 31

ESPECIALLY LOW FARES

Tourist and Travel Bureau, 911 Government St. Phone 1242

VISIT ANACORTES

Travel to the Mainland by the Victoria-Anacortes Ferry Route. The most delightful and inexpensive Summer trip on the Coast. All among the islands and the inland waters of the San Juan Archipelago. A 45-miles drive through the lovely Saanich Peninsula, and a day on the water, the round trip costing, all included, only $3.00. Stages leave Victoria for Sidney at 8 a.m. and 3 p.m. (Victoria time), connecting with the ferries. Fare by stage 50 cents each way. Ferries leave Sidney for the Mainland at 8 a.m. and 3 p.m. daily (standard time, or one hour later than Victoria time).

Passenger Fare, one way	$1.00
Motor Cars, 3,000 lbs. or less, one way	$4.00
Round trip	$6.00
Over 3,000 lbs. one way	$5.00
Round trip	$8.00

Travel the

WHITE STAR DOMINION *Way*

The New Regina—the largest steamer sailing from Montreal, carrying cabin and third-class passengers only, via Quebec to Liverpool—the Canopic, Canada, Vedic, Poland and Megantic offer service unrivaled by metropolitan club or hotel. Make your reservations now for summer sailings. Return passage guaranteed. *Sailings every Saturday.*

White Star, Red Star and American Line Service to France, Belgium, Baltic ports and the Mediterranean is also justly famous for its high standard in all classes. *Sailings every Saturday.*

C. P. Sargent, 619 Second Ave., Seattle, or Local Agents

ADMIRAL LINE

CALIFORNIA SAILINGS
From Victoria,
SS. RUTH ALEXANDER
May 26, 5 P.M.
SS. PRESIDENT
June 2, 5 P.M.
Special Round Trip Excursion Fares
For full information apply to
Pacific Steamship Co.
901 Government St.
Phone 48

Union SS. Co. of B. C., Ltd.

Regular sailings from Vancouver to all East Coast and Mainland Points, Logging Camps and Canneries as far as Prince Rupert and Anyox.
For detailed information apply:
GEORGE McGREGOR, Agent
Telephone 1925 No. 1 Belmont House

The COMFORT ROUTES

EUROPE

New York—Cherbourg
Southampton—Hamburg

Oropesa	June 10, July 29, Aug. 26
Vandyck	June 17, July 20
Orbita	June 24, Aug. 5, Sept. 9
Orduna	July 8, Aug. 12, Sept. 16
Vauban	July 10

DIRECT PASSENGER SERVICE From Pacific Coast Ports to U.K. Regular Sailings

SOUTH AMERICA

New York—Panama
Peru—Chile

EBRO	June 17
ESSEQUIBO	July 15

"E" Steamers, 14,160 Tons Displacement.

Regular Sailings from CRISTOBAL to WEST COAST of SOUTH and CENTRAL AMERICA, from ENGLAND to BRAZIL and ARGENTINE

Special Reduced Fares for Round South America Tours

The Royal Mail Steam Packet Co.
The Pacific Steam Navigation Co.
The Nelson Line
Pacific Bldg., Vancouver, B.C.

CANADIAN PACIFIC STEAMSHIPS LIMITED

TO EUROPE

MAKE RESERVATIONS NOW

QUEBEC—CHERBOURG—SOUTHAMPTON—HAMBURG

May 16, June 27, July 16, Empress of Scotland
June 13, July 11, Aug. 1, Empress of France

MONTREAL-SOUTHAMPTON-ANTWERP

June 7, July 5, Aug. 2 .... Minnedosa
June 19 .... Scandinavian
June 21, July 19, Aug. 16 .... Melita

MONTREAL TO LIVERPOOL

June 2, June 30, July 28 .... Montcalm
June 14, July 14, Aug. 11 .... Montrose

MONTREAL TO GLASGOW

June 3, July 1, July 29 .... Metagama
June 7, Aug. 5 .... Scotian
June 17, July 15, Aug. 12 .... Tunisian
June 24, July 22, Aug. 19 .... Corsican

QUEBEC TO LIVERPOOL

June 23, July 18, Aug. 15, Empress of Britain
July 5 .... Empress of India

MONTREAL TO NAPLES, GENOA

June 22 .... Montreal

MONTREAL-SOUTHAMPTON-GLASGOW

July 5 .... Scotian

Apply to Agents everywhere, or J. J. FORSTER, General Agent, C.P.R. Station, Vancouver, Telephone Seymour 2630

CANADIAN PACIFIC RAILWAY Traffic Agent

Hot Day in Paris

PARIS, May 24.—Paris today experienced the hottest May weather in fifty years. At 11 o'clock this morning the thermometer stood at 91 1-2 and was still rising.

DAVID SPENCER, LTD.
Store Hours—9 a.m. to 6 p.m.; Wednesday to 1 p.m.

TELEPHONE EXCHANGE TO ALL DEPARTMENTS—7800

Stylish, Inexpensive Summer Suits, Jersey and Homespuns

Lunch Room Service

11:30 a.m. till 2 p.m.
Afternoon Tea Service, 3 till 5:30 p.m.
Orchestra

Women's Nightgowns Odd Lines to Clear at $1.90

Gowns of Superior Grade Nainsook, designed with lace and embroidered yokes, and some with buttoned fronts. Values to $2.75. Special at **$1.90**

—Whitewear, 1st Floor

Chamoisuede Gloves For Service and Durability

A Chamoisuede Washable Glove of reliable quality, with two dome clasps and in a range of popular colors, black, white, sand, brown, grey and mastic. Wonderful value at, a pair ..... **85¢**

Chamoisuede Gloves made in regulation wrist style, and with self or contrasting points; in chamois, white, natural, grey, brown, mastic and sand. Special value at, pair **$1.00**

Chamoisuede Gauntlet Gloves, in strap wrist style. They are in soft finish and in all the desired shades. Exceptional value at, a pair **$1.25**

"Kayser" Leatherette Fabric Gloves, so much favored for motoring or sports wear, they possess the durability of real leather and are fashionable. Two dome style. Shown in shades of chamois, brown, grey, natural, white, mastic and black. At, a pair.. **$1.50**

Leatherette Fabric Gloves, in strap wrist style; washable gloves in shades of chamois, brown, grey, natural, white, mastic and black. At, a pair.. **$1.75**

—Gloves, Main Floor

JERSEY SUITS

At Three Prices Today

$12.90, $15.95, $19.75

Jersey Suits in shades of sand, saxe, grey, taupe, jade, paddy, brown, navy and black. Neat suits with tuxedo collars, narrow belts and patch pockets. At **$12.90**

Jersey Suits, designed with tuxedo collars and narrow belts and patch pockets; the skirt is slightly gathered under the belt and the shades presented are grey, saxe and navy. Special, **$15.95**

Tuxedo Collar Jersey Suits, of an excellent grade, and in colors of scarlet, paddy, sand, cerise, henna, navy and black. Smart suits well finished and unusual value at **$19.75**

—Mantle Dept., 1st Floor

Today's Specials In the Men's Furnishings

Men's All-Wool Cream Cashmere Elastic Rib Shirts and Drawers, of light weight texture; Penman's brand. Special at, a garment **$2.50**

Men's Stripe Galatea Khaki and Blue Duck Work Shirts. They are made with collar and pocket, and supplied in all sizes. Special at **$1.25**

Men's Leather Work Gloves, for garden use. At, a pair ..... **50¢**

Men's Canvas Gardening Gloves at 15c, 20c and **25¢**

Men's Summer Weight Work Socks, blue or brown mottled. Special at, a pair, **25¢**

Men's White Duck Outing Shirts, with collar and pocket attached. Special at **$1.50**

Men's Fine Lisle Socks for Summer wear, colors and black; "silkoline" brand. 2 pairs for ..... **75¢**

Penman's Fine Silk Lisle Socks, brown or black, a most comfortable weight for Summer wear. At, a pair ..... **50¢**

Men's Light Weight Cotton Socks for Summer wear. Special, pair, 20c and **25¢**

Men's Light Weight Elastic Rib Cotton Combinations, long sleeves and ankle length; all sizes, $1.95 and **$1.75**

—Men's Furnishings, Main Floor

Silk, Georgette and Crepe de Chine BLOUSES

$2.25 and $4.95

Pongee and Habutai Silk Over-Blouses, in shades of natural, flesh, grey and white, and piped with contrasting colors; very neat styles with round neck, short sleeves and ties at back. Special at **$2.25**

Georgette and Crepe de Chine Blouses, with Peter Pan collar, tie-back and tailored styles. They are offered in shades of flesh, Oriental blue, mauve, navy, grey, black, white and brown. Special at **$4.95**

—Blouses, 1st Floor

Men's Grey Flannel Pants All Sizes $4.95

Excellent Grade English Grey Flannel Pants, in neat conservative style; excellent weight material and with cuff bottoms and belt loops. Just what you require for Summer wear. Exceptional value at, a pair **$4.75**

—Men's Clothing, Main Floor

Some of the Best Values in Women's Knit Underwear

Women's Vests, with low neck, short sleeves or no sleeves; opera top vests with ribbon straps and bias top with lace yokes; sizes 36 to 44; all sizes. At 65c and ..... **75¢**

Women's Vests, of excellent grade, with hand-crochet yokes, silk lisle threads, fancy beadings and tailored tops; porous knit, and silk thread mixture; sizes 36 to 48. At 85c to **$1.00**

Women's "Harvey" Knit Drawers, all styles, with loose or tight knee and lace trimmed; excellent value. Sizes 36 to 44. At, a pair, 85c to **$1.00**

Women's Combinations, "Harvey" Brand, a reliable grade, designed with low neck, short or no sleeves, loose or tight knee, tailored, beaded or opera tops; sizes 36 to 44. At $1.25 and **$1.50**

—Knitwear, 1st Floor

Two Big Values in Women's SWEATERS

$2.95 and $5.95

Fancy Knit Sweaters of Brushed Wool, designed with tuxedo collar and belt; pull-over styles, waistline length, with sash ties. Offered in shades of black, Oriental, jade and turquoise. Special value at **$2.95**

Jersey Cloth Sweaters, made with tuxedo collars and narrow belts and trimmed with self buttons. These are in shades of American Beauty, paddy and flamingo. Exceptional value at **$5.95**

—Sweaters, 1st Floor

Real Snaps in Dining-Room Furniture

One Buffet with two cupboard spaces, one long and two short drawers, plain plate mirror; 54 inches long. It is made of figured gum wood, natural finish. An excellent value at **$49**

One Solid Mahogany Sideboard, with full size cupboard, a long linen drawer and two short drawers. It has a large bevel plate mirror. Made in colonial design. Regular $140.00. On sale at **$70.00**

One Solid Oak China Cabinet with two glass panel doors, old English finish. Regular $75.00 for **$50.00**

Large Solid Mahogany Sideboard, with bevel plate mirror, three-door cupboard, long linen drawer, large cutlery drawer, plush lined, and two smaller drawers. Colonial design. Regular $150.00. Special at **$75.00**

One China Cabinet, in Walnut finish, with two doors; a roomy cabinet and special value at **$35.00**

—Furniture Dept., 2nd Floor

Children's Dresses Neat, New Styles Excellent Fabrics

Children's Bloomer Dresses, designed with dress and bloomers in one piece. They are shown in shades of pink and green, blue and brown, blue and white plaids; also of plain material trimmed with white collar, cuffs and sash. Sizes for the ages of 4 to 10 years. On sale at $1.75 to **$2.75**

Children's Dresses with Bloomers, in very pretty styles and favorite colors, in plaids, check and plain materials. Sizes for the ages of 2 to 5 years. On sale at $1.50 to **$3.50**

Children's Cretonne Dresses, in dainty styles, made to hang from the shoulder and with patent belt at waist; also in jumper style with white waist. Sizes for the ages of 8 to 14 years. On sale at $2.25 and **$2.75**

Girls' Gingham Dresses, for the ages of 8 to 14 years; made of plain material and trimmed with colors; pretty plaids and checks, in blue, pink, green and red. Many styles. On sale today at $2.25 to **$6.75**

—Children's, 1st Floor

Real Scotch Organdies, Fine French Organdies and Permanent Finish Organdies

Real Scotch Organdies, in lovely shades of flesh, pink, sky, sand, mauve, Nile green, navy, black, lemon, orange, yellow, mastic, saxe blue, old rose, white, grey, dark brown; 45 inches wide, and special value at, a yard ..... **65¢**

Fine French Organdies, Paris shades of pink, sky, heliotrope, maize, medium grey, mastic, silver grey, old rose, saxe blue and white. 45 inches wide and special value at, a yard **$1.25**

Permanent Finish Organdie, in excellent shades, including pink, heliotrope, sky, flesh, yellow and white; 38 inches wide. Special at, a yard ..... **50¢**

—Wash Goods, Main Floor

Mohair Hearthrugs and Door Mats In New Colorings

English Mohair Mats of the better grade, in colors of grey, red, brown, black and green.

30 x 64-Inch **$11.50**
24 x 48-Inch **$7.50**
36 x 18-Inch **$4.25**
30 x 12-Inch **$1.95**

—Carpets, 2nd Floor

House Dresses and Aprons at Special Prices

House Dresses of good grade factory cotton, made with square neck and neatly finished with pockets and ties of fancy cretonne. Special at **$1.49**

Aprons of Factory Cotton, trimmed with fancy braid and having slip-over bibs. Special at, each ..... **65¢**

—1st Floor

HOME WOOL At, a Ball, 17c

The Ever Popular "Home" Wool for Summer Knitted Sport Wear. It is shown in shades of Copenhagen, Oriental blue, scarlet, turquoise, cardinal, maroon, sky, pink, old rose, shrimp, paddy, aluminum, sand, buff, fawn, begonia, mauve, wisteria, navy, jade, orange, heather and black. Special at, a ball ..... **17¢**

—Wool Dept., 1st Floor

THE SUPERB

A Steel Top Range . . . $69.00

The "Superb" is without a doubt one of the most dependable ranges on the market. It is built for service and is of fine appearance, having a highly polished steel top, and well trimmed. The fire box is heavily lined and it has a large cup water front and reinforced oven. The Superb is economical on fuel. Call and examine this excellent range. Special at **$69.00**

—Stove Dept., 2nd Floor

Screen Doors and Windows

The Size You Want

SCREEN DOORS

2 ft. 6 in. x 6 ft. 6 in. at, each **$2.45**
2 ft. 8 in. x 6 ft. 8 in. at, each **$2.95**
2 ft. 10 in. x 6 ft. 10 in. at, each **$4.25**
3 ft. x 7 ft. at, each **$5.25**

SCREEN WINDOWS

At 45c, 50c, 65c, 70c, 75c, 85c and **90¢**

—Hardware, Lower Main Floor

China Dinner Sets Plain White and Gold

41 Pieces in each; regular value $29.75. On sale at **$15.75**

—China Dept., Lower Main Floor